

30-112

LEGEND

- FIND RAILROAD SPIKE IN TRAVELED WAY, NOT LEGIBLE.
- FIND 1-1/2" DIA KNOB TOP MONUMENT ON 1" I.P., UNMARKED, NOT LEGIBLE, OR STAMPED AS INDICATED HEREON
- FIND 2" DIA. KNOB TOP MONUMENT ON 1" I.P., UNMARKED
- FIND #4 REBAR & WOOD STAKE W/ NO I.D., I RESET A 3/4" C.I.P STAMPED L.S. 5526-2007.
- FIND A SCRIBED "X" ON THE S.E. FACE OF A LARGE ROCK I AFFIXED A BRASS TAG STAMPED L.S. 5526 TO THE CENTER OF THE "X"
- COMPUTATION POINT, NOTHING FOUND OR SET.
- PUBLIC UTILITIES EASEMENT
- 50 SET BACK LINE PER S.D. / B-87

BASIS OF BEARINGS

THE MERIDIAN OF THIS SURVEY IS IDENTICAL TO THAT OF S.D. / B-87, AS BASED UPON THE FOUND MONUMENTS INDICATED HEREON.

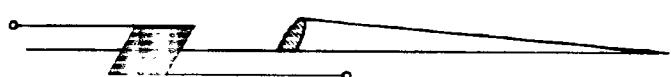

RECORD OF SURVEY

211-03

A PORTION OF THE N. 1/4 OF SEC. 27, T. 11 N., R. 15 E., M.D.M., BEING LOT 57 OF "AMENDED MAP OF KYBURZ MOUNTAIN RESORT UNIT I" (S.D. / B-87)

COUNTY OF EL DORADO ~ STATE OF CALIFORNIA  
DECEMBER, 2007  
SCALE: 1" = 40'

DAVID F. WADDELL - LAND SURVEYOR, INC.

SURVEYOR'S STATEMENT

THIS MAP CORRECTLY REPRESENTS A SURVEY MADE BY ME OR UNDER MY DIRECTION IN CONFORMANCE WITH THE REQUIREMENTS OF THE PROFESSIONAL LAND SURVEYORS' ACT AT THE REQUEST OF VINCENT C. LO. IN AUGUST, 2007.

DAVID F. WADDELL L.S. 5526  
LICENSE EXPIRATION DATE 9-30-08.

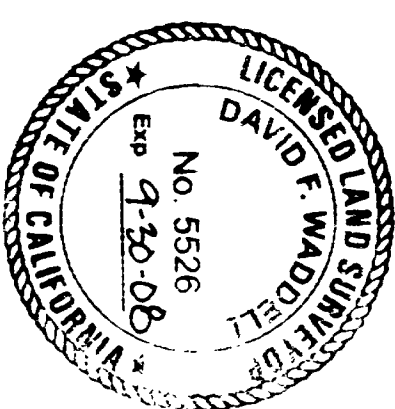

COUNTY SURVEYOR'S STATEMENT

THIS MAP HAS BEEN EXAMINED IN ACCORDANCE WITH SECTION 8766 OF THE PROFESSIONAL LAND SURVEYORS' ACT THIS 11<sup>TH</sup> DAY OF FEBRUARY, 2008.

DANIEL S. RUSSELL

DANIEL S. RUSSELL L.S. 5017 LICENSE EXPIRES 12-31-04.  
COUNTY SURVEYOR  
COUNTY OF EL DORADO, CALIFORNIA

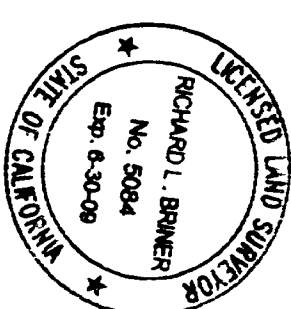

BY:   
RICHARD L. BRINER L.S. 5084 LICENSE EXPIRES 06-30-04.  
DEPUTY SURVEYOR  
COUNTY OF EL DORADO, CALIFORNIA

COUNTY RECORDER'S STATEMENT

FILED THIS 8<sup>TH</sup> DAY OF February, 2008, AT 08:01:00  
IN BOOK 30 OF RECORD OF SURVEYS AT PAGE 112, AT THE REQUEST  
OF VINCENT C. LO.  
DOCUMENT NO. 2008 - 0005833

William E. Schultze  
WILLIAM E. SCHULTZ  
COUNTY RECORDER, CLERK  
COUNTY OF EL DORADO, CALIFORNIA

BY:   
Jojoia Bruner  
DEPUTY

REFERENCES

- (1) S.D. / B-87
- (1) CORNER RECORD 1605/1606 (LOT 58)
- (2) R.S. 15-45
- (3) R.S. 13-47

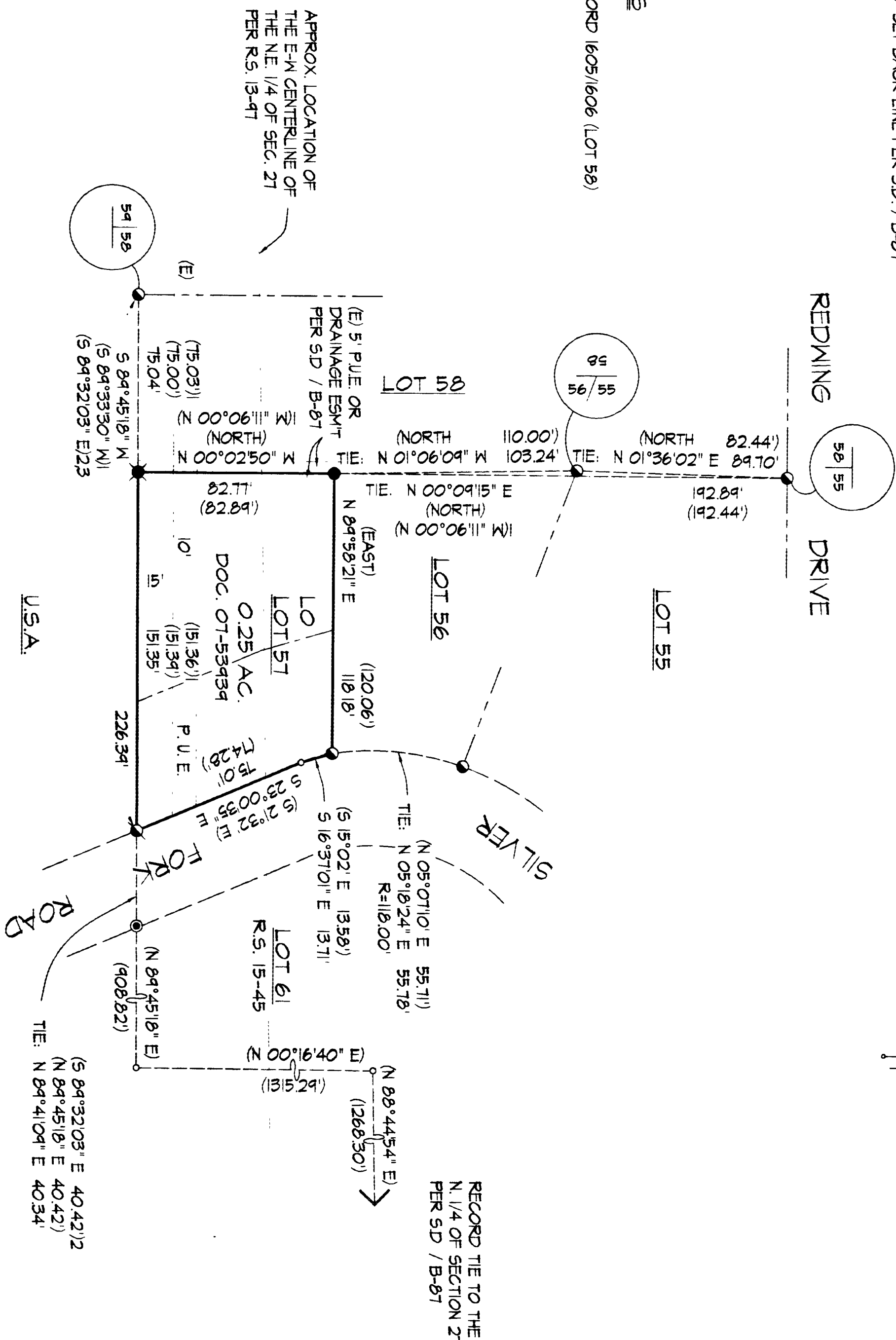

NOTE(S):

- (1) THE PURPOSE OF THIS SURVEY IS TO DELINEATE THE DISCREPANCIES WITH THE RECORD INFORMATION AS SHOWN ON S.D. / B-87 AND THE MONUMENTATION THEREOF PURSUANT TO SECTION 8762(b)(2) OF THE PROFESSIONAL LAND SURVEYORS' ACT.

(07-40) 30-112

EXISTING ASSESSOR'S PARCEL NO. 012-304-04

30-112