

**Emmanuel Nunes**

**Lichtung I**

**für**

**neun Instrumentalisten und Live-Elektronik**

**1992**

**Studienpartitur**

Sy. 3126/08

ISMNM-2042-6008-9

**RICORDI**

## Besetzung

Klarinette in B (auch Bassklarinette) / Clarinette en si bémolle (jouant aussi clarinette basse)

Horn in F / cor en fa

Posaune (Tenor-Bass) / trombone (ténor-basse)

Euphonium / euphonium

Violoncello / violoncelle

Schlagzeug (4 Spieler, A1/A2 und B1/B2) / percussions (4 instrumentalistes, A1/A2 et B1/B2)

Schlagzeug A1 / percussion A1

Marimbaphon 7 marimba basse

14 Kuhglocken / 14 cloches vaches

Schlagzeug A2 / percussion A2

Crotales / 1 jeu de crotales

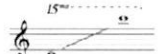

5 Gongs / 5 gongs

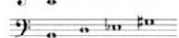

7 Roto-toms / 7 rotos

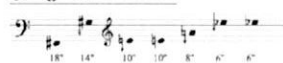

A1 und A2

2 Pauken / 2 timbales

Schlagzeug B1 / percussion B1

gestimmte Woodblocks / 1 jeu de woodblocks accordés

Kuhglocken / cloches vaches

Xylophon / xylophone

Schlagzeug B2 / percussion B2

7 Toms

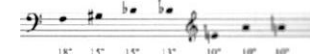

2 Roto-toms / 2 rotos

2 Pauken / 2 timbales

5 Gongs / 5 gongs

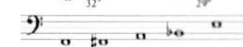

Live-Elektronik und acht Lautsprecher: IRCAM-Technik / huit haut-parleurs et environnement informatique : technique IRCAM

Dauer: 24'

*Lichtung I ist Vieira da Silva gewidmet / est dédié à Vieira da Silva.*

Uraufführung / Création : Paris, 13./14.2.1992

Ensemble InterContemporain, Technik / Technique IRCAM, Ltg. / chef d'orchestre : Mark Foster

Auftrag / Commande : IRCAM, Paris

# lichtung I

e.nunes

VLc. *s.pont ord*

cl. en sib

ff mf ff p ff p ff > p ff ff

5 ♩ = 60

4 p 1

Cor en Fa

cuivré

normal

Trb.

mf ff p ff p f 6 sfzp ff p ff

Tuba

Voix b.

Voix

ff p ff

Perc. A

marimba

mesure

simile

Perc. B

cow-bells

xyl

simile

ff mf p ff p ff p ff

[illegible]

**Staves and Instruments:**

- Vlc.** (Violoncelle)
- cl.** (Clarinete)
- cor** (Cor)
- Trb.** (Trombone)
- Tuba**
- perc. A** (Percussion A)
- perc. B** (Percussion B)

**Key Musical Elements:**

- Tempo/Beat Markings:** 5/4, 3/4 (P4), 2/4, 9/8 (P5), 3/4 normal.
- Dynamic Markings:** *ff*, *mf*, *f*, *p*, *fff*, *sffz*, *pp*, *ppp*, *mp*, *fz*.
- Articulation:** *tr.* (trill), *voix* (voice), *1/2 piston*.
- Other Markings:** *C.v.*, *S.v.*, *Mar.*, *c-B.*, *Xylo*, *timbale*, *bord*.

**P6**

Vlc. (pp) f sfz p fff p ff p

cl. (pp) C.V. sfz p ff sfz p fff pp ff p

Cor (pp) 2/4 3/4 7/8 = 105 2+5/4+16 2/4 7/8 S.V. C.V. p mf pp p

Trb. (pp) fp fff p ff p

Tuba (pp) mf pp f p slap f 1/2 piston p f pp mf p

Perc A Mar. pp Roto p mf p f fff Mar. (ff) p

Perc B c-b. xylo mf p c-b. f (f) Toms p

**Staff 1: Vlc.** (Violoncello)  
 Measures 1-6: *ff*, *f*, *ff*  $\rightarrow$  *p*, *ff*, *p*, *fff*, *mf*.

**Staff 2: cl.** (Clarinet)  
 Measures 1-6: *ff*, *pp*, *f*, *fp*, *ff*, *pp*.

**Staff 3: con.** (Conga)  
 Measures 1-6: *f*, *ff*, *pp*, *mf*, *p*, *ff*, *pp*.

**Staff 4: Trb.** (Trumpet)  
 Measures 1-6: *ff*, *pp*, *p*, *f*, *p*, *f*, *pp*, *pp*.

**Staff 5: Tuba**  
 Measures 1-6: *ff*, *pp*, *f*, *p*, *f*, *p*, *f*, *pp*.

**Staff 6: Perc. A** (Percussion A)  
 Measures 1-6: *ff*, *mf*, *f*, *mp*, *f*.

**Staff 7: Perc. B** (Percussion B)  
 Measures 1-6: *f*, *p*, *f*.

**Additional markings and dynamics:**  
 - **Staff 1:** *tr.*, *slap*, *tr.*, *5*, *5*.  
 - **Staff 2:** *tr.*, *5*, *5*.  
 - **Staff 3:** *3*, *2*, *5*, *4*, *3*.  
 - **Staff 4:** *voix*, *5*, *4*, *5*.  
 - **Staff 5:** *normal*, *slap*, *voix*, *slap*.  
 - **Staff 6:** *Mar.*, *c.-b.*, *Roto*.  
 - **Staff 7:** *Toms*, *timbale*, *c.-b.*.

**Staff 2 (C.v.):** Dynamics: *pp*, *mf*. Includes *C.v.* (Cello Violoncello) and *tr. (b.o.)* (Trombone) markings.

**Staff 4 (Twb.):** Dynamics: *fff*, *p*, *ff*, *mp*, *ff*, *p*, *pp*, *p*, *ff*.

**Staff 5 (Tuba):** Dynamics: *fff*, *p*, *ff*, *mp*, *pp*, *f*, *f*, *sfz*, *p*, *ff*. Includes *voix* (voice) markings.

**Staff 8 (Rotos bord):** Dynamics: *ff*, *p*, *f*, *ff*. Includes *Rotos bord* and *Man.* markings.

**Staff 9 (Toms):** Dynamics: *f*, *ff*. Includes *Toms* and *Centre xylo* markings.

**Staff 10 (C-B.):** Dynamics: *f*, *ff*. Includes *C-B.* (Cymbal) marking.

**Tempo and Rhythm:** The score includes tempo markings "2 = 126" and "2 3 9 3 4 5" and rhythm markings "4 P 14 4 16 8 16 4 4".

Vl. 
 Cl. 

**Perc. A:**  
 - Staff 1: Labeled 'c.-B.' above and 'A' below. It contains notes with dynamics *pp*, *ff*, and *f*.  
 - Staff 2: Labeled 'Mar.' above. It contains notes with dynamics *ff*, *pp*, *f*, and *p*. There are also markings like 'l.v.' and 'f' at the end.  
**Perc. B:**  
 - Staff 1: Labeled 'Roto' above and 'B' below. It contains notes with dynamics *f* and *ff*.  
 - Staff 2: Labeled 'Tom' above. It contains notes with dynamics *pp* and *mp*.  
 The notation includes various rhythmic values (quarter, eighth, sixteenth notes), rests, and dynamic markings (*pp*, *ff*, *f*, *p*, *mp*). There are also some handwritten annotations like 'c.-B.', 'Mar.', 'Roto', and 'Tom'.

Handwritten musical score for a percussion ensemble, featuring Vlc., cl., con., Tnb., Tuba, Perc. A, and Perc. B. The score includes various musical notations, dynamics, and performance instructions.

**Tempo and Time Signature:** 3/4 = 50, 4/4 P15.

**Instrument Parts:**

- Vlc. (Violoncello):** Starts with *ffp*, *fff* *p*, *sfzp*, *ff* *sempre*, *mf*, *ff*, *S.pont*, *ord*.
- cl. (Clarinet):** Starts with *ffp*, *p*, *f*, *p*, *ffzp*, *f*, *fff*, *p*, *f*, *p*, *S.v.*, *C.v.*, *sfzp*.
- con. (Contra):** Starts with *sfzp*, *f*, *sfzp*, *mf*, *ff*, *p*, *ff*, *p*, *f*, *p*, *f*.
- Tnb. (Trombone):** Starts with *sfzp*, *mf*, *f*, *p*, *slap*, *ff*, *p*, *f*, *p*, *f*.
- Tuba:** Starts with *sfzp*, *f*, *ff*, *p*, *f*, *ff*, *p*.
- Perc. A:** Includes *Mar.*, *l.v.*, *Roto*, *C-B.*, *Man.*, *Gong*, *Rotas*, *Mar.*, *sfzp*, *f*.
- Perc. B:** Includes *Tom Centre*, *mp*, *pp*, *C-B.*, *f*, *ff*, *Roto*, *Xylo*, *ff*, *Tom*, *Xylo*, *ff*, *C-B.*, *f*, *timbale*, *sfzp*, *Roto*, *mf*.

**Performance Instructions:** *Pizz arco*, *sfzp*, *ff* *sempre*, *S.pont*, *ord*, *S.v.*, *C.v.*, *sfzp*, *slap*, *ff*, *p*, *f*, *mp*, *pp*, *sfzp*, *mf*.

- Vlc.** (Violins): Measures 3126-3130. Dynamics: *p*, *ff*, *p*, *ff*, *mf*, *p*, *f*, *p*.
- cl.** (Clarinets): Measures 3126-3130. Dynamics: *p*, *ff*, *p*, *p*, *f*, *p*, *f*, *sfz*, *ff*, *p*, *ff*.
- Cor** (Cor Anglais): Measures 3126-3130. Dynamics: *(f)*, *p*, *ff*, *mp*, *f*, *p*.
- Trb.** (Trumpets): Measures 3126-3130. Dynamics: *ff*, *p*, *ff*, *p*, *f*, *p*, *sfz*, *ff*, *p*, *ff*.
- Tuba**: Measures 3126-3130. Dynamics: *ff*, *p*, *f*, *mp*, *f*.
- Mar.** (Maracas): Measures 3126-3130. Dynamics: *ff*, *pp*, *ff*, *sfz*, *ff*.
- Perc. A** (Percussion A): Measures 3126-3130. Dynamics: *ff*, *pp*, *ff*, *sfz*, *ff*.
- Perc. B** (Percussion B): Measures 3126-3130. Dynamics: *f*, *pp*, *f*, *p*, *ff*.

Other markings and annotations include:

- 3. pont.** (3rd point) above the Violin staff in measure 3128.
- ord.** (order) above the Violin staff in measure 3130.
- tr.** (trill) above the Violin staff in measure 3126 and 3130.
- tr.** (trill) above the Clarinet staff in measure 3130.
- voix** (voice) and **Flatt.** (flattened) above the Tuba staff in measure 3130.
- + Souffle** (plus souffle) above the Tuba staff in measure 3128.
- Roto** (rotary) and **bord** (edge) above the Maracas staff in measure 3130.
- W.B. Accordés** (W.B. Accordés) above the Percussion B staff in measure 3126.
- 5** (fingerings) and **8** (fingerings) above the Cor and Tuba staves in measure 3126.
- 3** (fingerings) and **4** (fingerings) above the Cor and Tuba staves in measure 3127.
- 2** (fingerings) above the Cor staff in measure 3128.
- 5** (fingerings) and **8** (fingerings) above the Cor and Tuba staves in measure 3129.
- 5** (fingerings) and **8** (fingerings) above the Cor and Tuba staves in measure 3130.

**Staff 1: Vlc.** (Violoncello)  
 Measures 1-2:  $p$   
 Measures 3-4:  $ff$   $p$   
 Measures 5-6:  $f$   $p$   
 Measures 7-8:  $ff$   $p$   
 Measures 9-10:  $ff$

**Staff 2: Cl.** (Clarinet)  
 Measures 1-2:  $p$   
 Measures 3-4:  $ff$   $p$   
 Measures 5-6:  $f$   $p$   
 Measures 7-8:  $ff$   $p$   
 Measures 9-10:  $mf$   $sfz$

**Staff 3: Con.** (Contra)  
 Measures 1-2:  $f$   $p$   
 Measures 3-4:  $sfz$   $p$   
 Measures 5-6:  $ff$   $p$   
 Measures 7-8:  $ff$   $p$   
 Measures 9-10:  $f$

**Staff 4: Trb.** (Trumpet)  
 Measures 1-2:  $f$   $p$   
 Measures 3-4:  $sfz$   $p$   
 Measures 5-6:  $ff$   $p$   
 Measures 7-8:  $ff$   $p$   
 Measures 9-10:  $f$   $sfz$

**Staff 5: Tuba**  
 Measures 1-2:  $f$   $p$   
 Measures 3-4:  $sfz$   $p$   
 Measures 5-6:  $ff$   $p$   
 Measures 7-8:  $ff$   $p$   
 Measures 9-10:  $f$   $p$

**Staff 6: Perc. A** (Percussion A)  
 Measures 1-2:  $f$   
 Measures 3-4:  $mf$   $p$   
 Measures 5-6:  $ffz$   $p$   
 Measures 7-8:  $ff$

**Staff 7: Perc. B** (Percussion B)  
 Measures 1-2:  $f$   
 Measures 3-4:  $mf$   $pp$   
 Measures 5-6:  $mf$   $sfz$   $p$   
 Measures 7-8:  $f$

**Tempo and Key:** 6/4, 90, F#

**Dynamic Markings:**  $p$ ,  $ff$ ,  $f$ ,  $sfz$ ,  $mf$ ,  $pp$ ,  $ffz$

**Other Markings:**  $tr.$ ,  $Pizz$ ,  $Mar.$ ,  $W.B. Acc.$

**Instrument Parts:**

- Vlc. (Violins):** S. part (Solo part), Ord (Orchestra). Dynamics:  $p$ ,  $ff$ ,  $f$ ,  $p$ ,  $f$ ,  $ff$ ,  $mf$ ,  $sfz$ ,  $p$ ,  $f$ ,  $mf$ ,  $ff$ ,  $mf$ ,  $ff$ .
- cl. (Clarinets):** Dynamics:  $ff$ ,  $p$ ,  $ff$ ,  $mf$ ,  $p$ ,  $f$ ,  $pp$ ,  $ff$ ,  $f$ ,  $ff$ ,  $p$ .
- Cor. (Cor Anglais):** Dynamics:  $(ff)$ ,  $p$ ,  $f$ ,  $pp$ ,  $f$ ,  $p$ . Performance instruction:  $\frac{1}{2}$  piston, normal.
- Trb. (Trumpets):** Dynamics:  $(ff)$ ,  $p$ ,  $f$ ,  $mf$ ,  $pp$ ,  $f$ ,  $p$ . Performance instruction:  $\frac{1}{2}$  piston, normal.
- Tuba:** Dynamics:  $(ff)$ ,  $p$ ,  $f$ ,  $pp$ ,  $f$ ,  $p$ . Performance instruction:  $\frac{1}{2}$  piston, normal.
- Perc. A (Percussion A):** Dynamics:  $f$ ,  $sfz$ ,  $ff$ ,  $p$ ,  $sfz$ ,  $p$ ,  $ff$ ,  $f$ ,  $pp$ ,  $f$ ,  $sfz$ ,  $p$ . Performance instruction: tr. (trill).
- W.B. Acc. Perc. B (Wood Block Accented Percussion B):** Dynamics:  $f$ ,  $sfz$ ,  $f$ ,  $p$ ,  $sfz$ ,  $p$ ,  $mf$ ,  $f$ ,  $pp$ ,  $f$ ,  $p$ . Performance instruction: tr. (trill).

**Dynamic Markings:**  $p$  (piano),  $ff$  (fortissimo),  $f$  (forte),  $mf$  (mezzo-forte),  $pp$  (pianissimo),  $sfz$  (sforzando).

**Performance Instructions:**  $\frac{1}{2}$  piston, normal, tr. (trill).

**Rehearsal Markings:** (7), (8).

**Instrument Parts:**

**Performance Instructions:**

**Dynamic Markings:** *f* (forte), *ff* (fortissimo), *p* (piano), *pp* (pianissimo), *mf* (mezzo-forte), *ff* (fortissimo).

**Tempo Markings:** *Max. b. mesure*, *C.B. mesure*, *W.B. Acc. mesure*, *stacc. mesure*.

**Instrument Parts:**

**Handwritten Annotations:**

- s. pont** (soprano point) above the Vcl. staff.
- ord** (order) above the Vcl. staff.
- tr.** (trill) above the Cl. basse staff.
- cuivré** (copper) above the Cor staff.
- Roto bond** (Roto bond) above the Perc. A staff.
- Rotos** (Rotos) above the Perc. A staff.
- Centre** (Centre) above the Perc. A staff.
- l.v.** (l.v.) above the Perc. A staff.
- Man.** (Man.) above the Perc. A staff.
- C.-B.** (C.-B.) above the Perc. B staff.
- W.B. Acc.** (W.B. Acc.) above the Perc. B staff.

**Dynamic Markings:** pp, p, f, ff, sfz, mf, v.

**Articulation:** accents, slurs, trills, etc.

**Staves and Instruments:**

**Rehearsal Markings:**

- 2/4
- 3/8
- 6/4 + 1/16
- 7/8
- 3/4
- 7/16
- 7/4
- 3/4

**Other markings:** *pp*, *f*, *p*, *fff*, *ppp*, *sfz*, *mp*, *ff*, *fff*, *vibré*, *cuivré*, *S.V.*, *C.V.*, *Mar. A*, *Mar. B*, *Gong*, *W.B. Acc.*, *Toms*, *Roto*, *Tombard*.

**Staff 1: Vlc. (Violoncelle)**  
 - *Pizz* (Pizzicato)  
 - *arco stacc. mesuré* (arco staccato, measured)  
 - *Sul pont tr.* (Sul ponticello, tremolo)  
 - Dynamics: *fff*, *ff*, *pp*, *fff*, *pp*

**Staff 2: cl. basse (Clarinete basse)**  
 - *tr.* (trill)  
 - Dynamics: *fff*, *pp*, *ff*, *ff*, *f*, *mp*, *ff*, *ppp*, *pp*

**Staff 3: con (Conga)**  
 - *sfz p* (sforzando piano)  
 - Dynamics: *fff*, *pp*, *mf*, *f*, *mp*, *ff*, *pp*

**Staff 4: Tub. (Tubax)**  
 - *normal*  
 - Dynamics: *fff*, *p*, *ff*, *mp*, *ff*, *pp* (with *slap*)

**Staff 5: Tuba**  
 - *normal*  
 - Dynamics: *fff*, *f*, *p*, *mp*, *ff*, *pp* (with *1/2 piston + Souffle*)

**Staff 6: Perc. A (Percussion A)**  
 - *Mar.* (Maracas)  
 - *l.v.* (lento)  
 - Dynamics: *fff*, *f*, *ff*, *pp* (with *mesuré*)

**Staff 7: Perc. B (Percussion B)**  
 - *xyló* (xylophone)  
 - *l.v.* (lento)  
 - Dynamics: *fff*, *mf*, *pp*, *ff*, *ppp* (with *W.B. Acc.*)

**Tempo and Meter:**  
 -  $\text{♩} = 105$   
 - Meters: 7/4, 8/8, 2/4, 7/8, 2/4, 4/4

**Other markings:**  
 - *P 19* (boxed)  
 - *5* (fingerings)  
 - *3* (fingerings)  
 - *1* (fingerings)

**Instrument Staves:**

- Vlc.:** Violoncello. Dynamics: *pp*, *ff*, *p*, *fff*. Includes markings: *5. But.*, *5*, *and.*
- cl. basse:** Clarinet basse. Dynamics: *pp*, *f*, *p*, *ff*, *sffz*, *f*, *ff*. Includes marking: *slap*.
- cor:** Cor Anglais. Dynamics: *pp*, *sffz*, *ff*, *p*, *f*, *ff*. Includes markings: *5*, *3*, *16*, *4*, *slap*, *3*.
- Tub.:** Trombone. Dynamics: *pp*, *mf*, *f*, *p*, *ff*, *p*, *f*. Includes marking: *slap*.
- Tuba:** Tuba. Dynamics: *pp*, *f*, *p*, *ff*, *p*, *f*. Includes markings: *normal*, *slap*, *3*.
- Perc. A:** Maracas. Dynamics: *mp*, *ff*, *mf*, *f*, *p*, *ff*, *f*. Includes markings: *Mar.*, *Gongs*, *l.v.*, *c.-B.*, *Timbale*, *Mar.*, *5*.
- Perc. B:** Xylophone. Dynamics: *p*, *ff*, *mf*, *f*, *f*, *ff*. Includes markings: *Xylo*, *Gongo*, *l.v.*, *c.-B.*, *Tom*, *Xylo*.

**Performance Instructions:**

- slap*: Slap technique.
- 5. But.*, *5*, *and.*: Specific performance markings.
- 3*, *16*, *4*, *8*, *2*: Numerical markings, possibly indicating counts or measures.

Additional markings include *Mar.*, *w.B. Acc.*, *Gongs*, and *l.v.*

**Violoncello (Vlc.):** The part begins with a trill (tr.) on G2, followed by a series of notes with dynamics ranging from *sfz* to *p*. A section marked *alla corda* (ff) follows, with dynamics including *p* and *ff*.

**Percussion A (Perc. A):** The part begins with a *Mar.* (Maracas) section, followed by a series of notes with dynamics ranging from *ff* to *f*.

**Percussion B (Perc. B):** The part begins with a *W.B. Acc.* (Washboard Accordion) section, followed by a series of notes with dynamics ranging from *ff* to *mf*. A section marked *Gongs* follows, with dynamics including *f* and *ff*. A section marked *C.B.* (Cymbals) follows, with dynamics including *f* and *mf*.

**Other markings:** The score includes various dynamics such as *sfz*, *f*, *p*, *ff*, and *mf*. It also features a tempo marking of 120 beats per minute and a section marked *alla corda*.

**Staff 1: vlc.** (Violoncelle)  
Notations: *Pizz*, *arco*, *tr.*, *tr.*, *Sul pont*, *LB*.  
Dynamics: *p*, *ff*, *fff*, *p*, *ff*, *f*, *p*, *fff*, *ff*, *f*.

**Staff 2: cv. basse** (Contrebasse)  
Dynamics: *f*, *fff*, *ff*, *p*.

**Staff 3: cor** (Cor)  
Notations: *3/8*, *2/4*, *7/8*, *5/8*, *3/4*, *4/4*, *slap*.  
Dynamics: *p*, *f*, *fff*, *p*, *ff*, *p*, *ff*.

**Staff 4: Tub.** (Trombone)  
Notations: *gliss*, *slap*.  
Dynamics: *mf*, *ff*, *ff*, *ff*, *p*, *ff*.

**Staff 5: Tuba**  
Notations: *souffle*, *1/2 piston*.  
Dynamics: *p*, *f*, *ff*, *p*, *ff*, *p*.

**Staff 6: Perc. A** (Percussion A)  
Notations: *Mar.*.  
Dynamics: *fff*, *ff*, *f*, *ff*.

**Staff 7: Perc. B** (Percussion B)  
Notations: *C.-B.*, *Gongs*, *R.V.*.  
Dynamics: *f*, *ff*, *mf*, *ff*, *p*, *f*, *f*.

**Staff 1: Vlc (Violoncello)**  
Pizz (Pizzicato), arco (Arco), **fff**, **ff**, **f**, **f**, **p**

**Staff 2: Cl. basse (Clarinete Basso)**  
**p**, **ff**, **pp**, **ff**, **p**

**Staff 3: Cor (Corni)**  
4/4, 2/4, 3/4, 2/4, 4/4  
**p**, **ff**, **p**, **pp**, **ff**, **p**, **mp**, **mp**

**Staff 4: Trb (Trombe)**  
**f**, **p**, **ff**, **p**, **ff**, **pp**, **ff**, **p**, **sfz**

**Staff 5: Tuba**  
normal  
**p**, **ff**, **f**, **ff**, **pp**, **ff**, **p**, **mp**

**Staff 6: Perc A (Percussion A)**  
Mar.  
**ff**, **ff**, **f**, **Mar.**, **p**, **ff**

**Staff 7: Perc B (Percussion B)**  
C.-B., Gongs, l.v., C.-B., **ff**, **ff**, **p**, **f**, **p**, **sfz**, **f**

**Vlc:** tr. Sul pont ord.  $p$   $ff$

**Cl basse:**  $p$   $pp$   $ff$

**Cor:** 7/16 2/4 3+1/4 1/16  $p$

**Trb:**  $mp$   $f$  staccatissimo

**Tuba:** Flatt. Voix  $mf$   $pp$   $ff$

**Perc A:** Mar.  $mf$  Mar. Roto  $p$   $f$

**Perc B:** W.B. acc.  $p$  Timbale bord  $mf$

**Vlc.** (Violoncelle): *ff*, *sfzp*, *ff*, *p*, *sfzp*, *ff*, *p*. Includes a 7-measure rest and a 5-measure rest.

**cl. basse** (Clarinete basse): *mf*, *ff*, *p*. Includes a 3-measure rest and a 9:8 ratio marking.

**cor** (Cor): *mf*, *f*, *ff*, *p*. Includes a 3-measure rest and a 5-measure rest.

**Trb.** (Trombone): *mf*, *sfz*, *p*, *fp*, *f*, *p*. Includes a 3-measure rest and a 5-measure rest.

**Tuba**: *mf*, *sfzp*, *mf*, *pp*, *f*, *p*. Includes a 3-measure rest and a 5-measure rest.

**Mar.** (Maracas): *p*.

**Perc. A** (Percussion A): *f*.

**Perc. B** (Percussion B): *p*.

**Gongs**: *p*.

**Other markings:** *1/2 piston*, *5 normal*, *l.v.*

Handwritten musical score for a symphonic band, page 25 B. The score is written for the following instruments:

- Vlc. (Violoncello)
- cl. basse (Clarinet in B-flat)
- con. (Contrabassoon)
- Trb. (Trumpet)
- Tuba
- Perc. A (Percussion A)
- Perc. B (Percussion B)

- alla corda* (written above the Vlc. staff in the first measure of the second system).
- sfz* (sforzando) and *p* (piano) markings.
- ff* (fortissimo) markings.
- voix* (voice) markings above the Trb. and Tuba staves.
- slap* (slap) marking above the Tuba staff in the final measure.
- Mar.* (Maracas) and *w.b. Acc.* (wood block accents) markings above the Perc. B staff.
- Gongs* and *c-b.* (cymbals) markings above the Perc. B staff.

Measure numbers 5, 8, 120, 121, 122, 123, 124, 125, 126, 127, 128, 129, 130, 131, 132, 133, 134, 135, 136, 137, 138, 139, 140, 141, 142, 143, 144, 145, 146, 147, 148, 149, 150, 151, 152, 153, 154, 155, 156, 157, 158, 159, 160, 161, 162, 163, 164, 165, 166, 167, 168, 169, 170, 171, 172, 173, 174, 175, 176, 177, 178, 179, 180, 181, 182, 183, 184, 185, 186, 187, 188, 189, 190, 191, 192, 193, 194, 195, 196, 197, 198, 199, 200, 201, 202, 203, 204, 205, 206, 207, 208, 209, 210, 211, 212, 213, 214, 215, 216, 217, 218, 219, 220, 221, 222, 223, 224, 225, 226, 227, 228, 229, 230, 231, 232, 233, 234, 235, 236, 237, 238, 239, 240, 241, 242, 243, 244, 245, 246, 247, 248, 249, 250, 251, 252, 253, 254, 255, 256, 257, 258, 259, 260, 261, 262, 263, 264, 265, 266, 267, 268, 269, 270, 271, 272, 273, 274, 275, 276, 277, 278, 279, 280, 281, 282, 283, 284, 285, 286, 287, 288, 289, 290, 291, 292, 293, 294, 295, 296, 297, 298, 299, 300, 301, 302, 303, 304, 305, 306, 307, 308, 309, 310, 311, 312, 313, 314, 315, 316, 317, 318, 319, 320, 321, 322, 323, 324, 325, 326, 327, 328, 329, 330, 331, 332, 333, 334, 335, 336, 337, 338, 339, 340, 341, 342, 343, 344, 345, 346, 347, 348, 349, 350, 351, 352, 353, 354, 355, 356, 357, 358, 359, 360, 361, 362, 363, 364, 365, 366, 367, 368, 369, 370, 371, 372, 373, 374, 375, 376, 377, 378, 379, 380, 381, 382, 383, 384, 385, 386, 387, 388, 389, 390, 391, 392, 393, 394, 395, 396, 397, 398, 399, 400, 401, 402, 403, 404, 405, 406, 407, 408, 409, 410, 411, 412, 413, 414, 415, 416, 417, 418, 419, 420, 421, 422, 423, 424, 425, 426, 427, 428, 429, 430, 431, 432, 433, 434, 435, 436, 437, 438, 439, 440, 441, 442, 443, 444, 445, 446, 447, 448, 449, 450, 451, 452, 453, 454, 455, 456, 457, 458, 459, 460, 461, 462, 463, 464, 465, 466, 467, 468, 469, 470, 471, 472, 473, 474, 475, 476, 477, 478, 479, 480, 481, 482, 483, 484, 485, 486, 487, 488, 489, 490, 491, 492, 493, 494, 495, 496, 497, 498, 499, 500, 501, 502, 503, 504, 505, 506, 507, 508, 509, 510, 511, 512, 513, 514, 515, 516, 517, 518, 519, 520, 521, 522, 523, 524, 525, 526, 527, 528, 529, 530, 531, 532, 533, 534, 535, 536, 537, 538, 539, 540, 541, 542, 543, 544, 545, 546, 547, 548, 549, 550, 551, 552, 553, 554, 555, 556, 557, 558, 559, 560, 561, 562, 563, 564, 565, 566, 567, 568, 569, 570, 571, 572, 573, 574, 575, 576, 577, 578, 579, 580, 581, 582, 583, 584, 585, 586, 587, 588, 589, 590, 591, 592, 593, 594, 595, 596, 597, 598, 599, 600, 601, 602, 603, 604, 605, 606, 607, 608, 609, 610, 611, 612, 613, 614, 615, 616, 617, 618, 619, 620, 621, 622, 623, 624, 625, 626, 627, 628, 629, 630, 631, 632, 633, 634, 635, 636, 637, 638, 639, 640, 641, 642, 643, 644, 645, 646, 647, 648, 649, 650, 651, 652, 653, 654, 655, 656, 657, 658, 659, 660, 661, 662, 663, 664, 665, 666, 667, 668, 669, 670, 671, 672, 673, 674, 675, 676, 677, 678, 679, 680, 681, 682, 683, 684, 685, 686, 687, 688, 689, 690, 691, 692, 693, 694, 695, 696, 697, 698, 699, 700, 701, 702, 703, 704, 705, 706, 707, 708, 709, 710, 711, 712, 713, 714, 715, 716, 717, 718, 719, 720, 721, 722, 723, 724, 725, 726, 727, 728, 729, 730, 731, 732, 733, 734, 735, 736, 737, 738, 739, 740, 741, 742, 743, 744, 745, 746, 747, 748, 749, 750, 751, 752, 753, 754, 755, 756, 757, 758, 759, 760, 761, 762, 763, 764, 765, 766, 767, 768, 769, 770, 771, 772, 773, 774, 775, 776, 777, 778, 779, 780, 781, 782, 783, 784, 785, 786, 787, 788, 789, 790, 791, 792, 793, 794, 795, 796, 797, 798, 799, 800, 801, 802, 803, 804, 805, 806, 807, 808, 809, 810, 811, 812, 813, 814, 815, 816, 817, 818, 819, 820, 821, 822, 823, 824, 825, 826, 827, 828, 829, 830, 831, 832, 833, 834, 835, 836, 837, 838, 839, 840, 841, 842, 843, 844, 845, 846, 847, 848, 849, 850, 851, 852, 853, 854, 855, 856, 857, 858, 859, 860, 861, 862, 863, 864, 865, 866, 867, 868, 869, 870, 871, 872, 873, 874, 875, 876, 877, 878, 879, 880, 881, 882, 883, 884, 885, 886, 887, 888, 889, 890, 891, 892, 893, 894, 895, 896, 897, 898, 899, 900, 901, 902, 903, 904, 905, 906, 907, 908, 909, 910, 911, 912, 913, 914, 915, 916, 917, 918, 919, 920, 921, 922, 923, 924, 925, 926, 927, 928, 929, 930, 931, 932, 933, 934, 935, 936, 937, 938, 939, 940, 941, 942, 943, 944, 945, 946, 947, 948, 949, 950, 951, 952, 953, 954, 955, 956, 957, 958, 959, 960, 961, 962, 963, 964, 965, 966, 967, 968, 969, 970, 971, 972, 973, 974, 975, 976, 977, 978, 979, 980, 981, 982, 983, 984, 985, 986, 987, 988, 989, 990, 991, 992, 993, 994, 995, 996, 997, 998, 999, 1000.

**Staff 1: vlc.** (Violoncelle)  
 Dynamics: *p*, *ff*, *ff*, *p*, *ff*, *f*, *p*, *ff*, *ff*, *ff*, *ff*, *f*.  
 Annotations: *Pizz*, *arco*, *tr.*, *tr.*, *Sul pont*, *LB*.

**Staff 2: cl. basse** (Clarinete basse)  
 Dynamics: *f*, *ff*, *ff*, *p*, *p*.

**Staff 3: cor** (Cor)  
 Dynamics: *p*, *f*, *ff*, *p*, *ff*, *p*, *ff*.  
 Annotations: *slap*, *+*, *o*.

**Staff 4: Trb.** (Trombone)  
 Dynamics: *mf*, *ff*, *ff*, *ff*, *ff*, *p*, *ff*.  
 Annotations: *gliss*, *slap*.

**Staff 5: Tuba**  
 Dynamics: *p*, *f*, *ff*, *p*, *ff*, *p*, *p*.  
 Annotations: *soffle*, *1/2 piston*.

**Staff 6: Perc. A** (Percussion A)  
 Dynamics: *ff*, *ff*, *f*, *ff*, *ff*.

**Staff 7: Perc. B** (Percussion B)  
 Dynamics: *f*, *ff*, *mf*, *ff*, *p*, *f*, *f*.  
 Annotations: *C.-B.*, *Gongs*, *R.V.*

**Violoncello (Vlc):** Starts with a trill (tr.) on G#4, followed by a sul ponticello (sul pont) section. Dynamics range from *p* to *ff*. A "P Sempre" marking is present.

**Clarinet Bass (Cl basse):** Starts with a trill (tr.) on Bb3, followed by a sul ponticello (sul pont) section. Dynamics range from *p* to *ff*. A "P Sempre" marking is present.

**Percussion A (Perc A):** Includes Maracas (Mar.), Roto, and C-B. Dynamics range from *mf* to *f*. A "P Sempre" marking is present.

**Percussion B (Perc B):** Includes W.B. acc., Timbale bord, W.B. acc., and xylo. Dynamics range from *p* to *ff*. A "P Sempre" marking is present.

**Violoncello (Vlc):** Dynamics include *p*, *f*, *p*, *sfz*, *p*, *f*. Performance instructions include *Pizz* and *arco*.

**Cl basse:** Dynamics include *p*, *f*, *f*, *p*, *f*.

**Cor:** Dynamics include *pp*, *p*, *f*, *p*, *f*, *p*. Performance instructions include *3* and *2*.

**Trb:** Dynamics include *p*, *f*, *p*, *f*, *ff*, *p*.

**Tuba:** Dynamics include *p*, *f*. Performance instruction includes *p Sempre*.

**Perc A:** Dynamics include *mf*, *pp*, *p*, *f*, *pp*, *mf*, *p*, *Mar.*, *mp*, *fff*, *pp*, *mp*. Performance instructions include *C.B.*, *Rotos*, *Man.*, *3*, and *Roto*.

**W.B. acc. Perc B:** Dynamics include *p*, *f*, *pp*, *mp*. Performance instruction includes *p Sempre*.

**Perc C:** Dynamics include *ff*, *p*, *pp*, *f*. Performance instruction includes *xylo*.

- Vlc** (Violoncelle): Treble clef, key signature of two flats. Dynamics include *ff*, *p*, *f*, *fff*, and *ff*. Performance markings include *arco* and *LB*.
- Cl basse** (Clarinete basse): Treble clef, key signature of two flats. Dynamics include *ff*, *p*, and *ff*.
- Cor** (Cor): Treble clef, key signature of two flats. Dynamics include *ff*, *pp*, *ff*, *p*, and *sfz*. Time signature changes from 3/4 to 4/4.
- Trb** (Trombe): Treble clef, key signature of two flats. Dynamics include *(p)*, *ff*, *pp*, *f*, and *p*.
- Tuba**: Bass clef, key signature of two flats. Dynamics include *p*, *sfz*, *f*, *p*, *f*, and *p*. Performance markings include *cui vré*, *normal*, and *détaché simple*.
- Perc A** (Percussion A): Treble clef, key signature of two sharps. Dynamics include *f*, *f*, *mf*, *fff*, *p*, and *ff*. Performance markings include *Man.* and *(Mar.)*.
- Perc B** (Percussion B): Bass clef, key signature of two sharps. Dynamics include *ff*, *f*, *ff*, *p*, *ff*, *p*, and *ff*. Performance markings include *Gong*, *W.B. acc.*, and *xyló*.

**Staff 1: Vlc** (Violoncello). Dynamics: *pp* (pianissimo) to *fff* (fortississimo). Includes a *tr* (trill) marking and a *5* (fifth) fingering.

**Staff 2: Cl basse** (Clarinete basse). Dynamics: *pp* to *fff*. Includes a *5* (fifth) fingering.

**Staff 4: Trb** (Trombe). Dynamics: *pp* to *fff*. Includes a *5* (fifth) fingering.

**Staff 5: Tuba**. Dynamics: *ff* (fortissimo) to *p* (piano) to *fff*. Includes a *5* (fifth) fingering.

**Staff 6: Perc. A** (Percussion A). Dynamics: *ff*. Includes a *Mar.* (Maracas) marking and a *C.-B.* (Cymbale) marking.

**Staff 7: W.B. acc Perc B** (W.B. acc Perc B). Dynamics: *ff* to *p* to *ff*. Includes a *Mar.* (Maracas) marking.

**Staff 1: Vlc** (Violoncello). Dynamics: *p*, *f*, *p*, *sfz*, *p*, *f*. Includes markings for *Pizz* and *arco*.

**Staff 2: Cl basse** (Clarinete basse). Dynamics: *p*, *f*, *p*, *ff*, *p*, *f*.

**Staff 4: Trb** (Tromba). Dynamics: *p*, *f*, *p*, *f*, *ff*, *p*. Includes triplet markings.

**Staff 5: Tuba**. Dynamics: *p* *Sempre*, *f*.

**Staff 6: Perc A** (Percussion A). Includes Maracas (Mar.), Conga/Bongo (C.B.), and Roto Tom (Rotos). Dynamics: *mf*, *pp*, *p*, *f*, *pp*, *mf*, *p*, *Mar.*, *mp*, *fff*, *pp*, *mp*.

**Staff 7: W.B. acc. Perc B** (W.B. acc. Percussion B). Dynamics: *p* *Sempre*, *ff*, *p*, *pp*, *f*. Includes xylophone (xylo) marking.

**Vlc**  
ff  $\rightarrow$  p  $\rightarrow$  f p  $\rightarrow$  fff p  $\rightarrow$  ff

**Cbasse**  
ff p  $\rightarrow$  ff p  $\rightarrow$  ff

**Cor**  
3/4 4/4  
ff  $\rightarrow$  pp  $\rightarrow$  ff  $\rightarrow$  p  $\rightarrow$  sfz

**Trb**  
(p)  $\rightarrow$  ff  $\rightarrow$  pp  $\rightarrow$  f  $\rightarrow$  ff  $\rightarrow$  p

**Tuba**  
p  $\rightarrow$  sfz  $\rightarrow$  f  $\rightarrow$  cuimé  $\rightarrow$  normal p f p  $\rightarrow$  détaché simple  $\rightarrow$  f

**Perc A**  
C-B. f  $\rightarrow$  Mar. f mf  $\rightarrow$  fff (Mar.) p  $\rightarrow$  ff

**Perc B**  
Gong ff W.B. acc. f  $\rightarrow$  ff p ff xylo p  $\rightarrow$  ff

**Vlc** (Violin): *tr. p. (.)*, *pp* (pianissimo), *fff* (fortissimo), *fff Sempres* (sempres).

**cl base** (Clarinet): *pp*, *fff*, *Prenez clar.* (Prenez clarinet), *fff Sempres*.

**Cor** (Cor Anglais): *pp*, *fff*, *ff Sempres*. Includes tempo markings:  $\text{♩} = 90$  and  $\text{♩} = 105$ . Boxed markings: **P24** and **P25**.

**Tr.** (Trumpet): *pp*, *fff*, *ff Sempres*.

**Perc A** (Percussion A): *Mar.* (Maracas), *ff*, *ff*, *P < ff*.

**W.B. acc Perc B** (Wood Block/Accessory Percussion B): *ff*, *P* (piano), *ff*, *P < ff*.

**Mar.** (Maracas): *Mar.*, *ff*, *ff*, *P < ff*.

**C-B.** (Cymbal): *C-B.*, *ff*, *P < ff*.

Other markings include *tr. wavy*, *5* (fingerings), and various dynamic markings like *pp*, *fff*, *ff*, *P*, and *ff*.

Handwritten musical score for a symphonic band, page 32. The score is written for the following instruments:

- Vlc** (Violins): *fff sempre*, *ff*, *p*, *ff*, *p*, *f*, *p*. Includes a *S. pont* (Soprano point) marking.
- Cl** (Clarinets): *fff sempre*, *ff*, *p*, *ff*, *p*. Includes a *ord* (order) marking.
- Cor** (Cor Anglais): *fff sempre*, *ff*, *pp*, *ff*, *p*. Includes a *Sord harmon.* (Sordano harmonica) marking.
- Trb** (Trumpets): *fff sempre*, *ff*, *pp*, *ff*, *p*. Includes a *Sord harmon.* marking.
- Taba** (Tubas): *fff sempre*, *ff*, *pp*, *ff*, *p*.
- Maz. Perc A** (Mazurka Percussion A): *ff*, *p*, *fff*, *p*, *ff*, *p*, *fff*, *ff*.
- W.B. Perc B** (Wood Block Percussion B): *ff*, *f*, *p*, *ff*, *p*, *f*, *ff*, *sfz*. Includes a *C.-B.* (Cymbal) marking.

**Staff 1: Vlc (Violoncello)**  
 Measures 1-4:  $f$ ,  $> p$ ,  $fff$ .  
 Measure 5:  $pizz$ ,  $ff$ .  
 Measure 6:  $arco$ ,  $p$ .  
 Measure 7:  $S.pont$ .

**Staff 2: Cl (Clarinete)**  
 Measures 1-4:  $p$ ,  $f$ ,  $p$ ,  $f$ ,  $p$ ,  $sffz$ ,  $p$ ,  $< f$ .  
 Measure 5:  $ff$ ,  $> p$ .  
 Measure 6:  $7$ ,  $7..$ ,  $fff$ .  
 Measure 7:  $pp$ .

**Staff 3: Cor (Corni)**  
 Measures 1-4:  $f$ ,  $sffz$ .  
 Measure 5:  $7$ ,  $ff$ ,  $p$ ,  $f$ .  
 Measure 6:  $5$ ,  $7$ ,  $7..$ .  
 Measure 7:  $cuiiné$ ,  $fff$ ,  $sffz$ .

**Staff 4: Trb (Trombe)**  
 Measures 1-4:  $f$ ,  $> p$ ,  $f$ ,  $p$ ,  $f$ ,  $p$ ,  $< f$ .  
 Measure 5:  $ff$ ,  $p$ .  
 Measure 6:  $7$ ,  $7..$ ,  $f$ .  
 Measure 7:  $fff$ ,  $sffz$ .

**Staff 5: Tuba**  
 Measures 1-4:  $f$ ,  $> p$ ,  $f$ ,  $> p$ ,  $< f$ .  
 Measure 5:  $5$ ,  $p$ ,  $f$ ,  $p$ ,  $< f$ ,  $ff$ ,  $p$ .  
 Measure 6:  $f$ .

**Staff 6: Mar. Perc A (Maracas Percussion A)**  
 Measures 1-4:  $f$ ,  $<$ .  
 Measure 5:  $Mar.$ ,  $Timbale$ ,  $mf$ ,  $ff$ .  
 Measure 6:  $C-B.$ ,  $Mar.$ ,  $ff$ ,  $mf$ .  
 Measure 7:  $ff$ ,  $ff$ .

**Staff 7: W.B. Perc B (W.B. Percussion B)**  
 Measures 1-4:  $f$ ,  $<$ .  
 Measure 5:  $Roto$ ,  $W.B. acc$ ,  $f$ ,  $mf$ .  
 Measure 6:  $(W.B. acc.)$ ,  $mf$ ,  $ff$ ,  $mf$ .  
 Measure 7:  $ff$ ,  $ff$ .  
 Measure 8:  $ff$ ,  $sffz$ .

Handwritten musical score for percussion and woodwinds, featuring various dynamics, articulations, and performance instructions.

**Violoncelle (Vlc):** *ord* (pp), *Pizz arco* (ff, p, f, p, ff), *tr.* (pp), *S. pont* (pp). *pp Sempres*.

**Clarinete (Cl):** (pp), *ppp*, *sfz pp*, *pp Sempres*.

**Cor:**  $\frac{3}{4}$ , *normal* (p, pp),  $\frac{5}{8}$ ,  $\frac{2}{4}$ ,  $\frac{4}{4}$   $\text{♩} = 112$  **P27**,  $\frac{4}{4} + \frac{1}{8}$ ,  $(\frac{4}{4} + \frac{1}{8})$ . *Sord* (pp).

**Trb.:** *Senza Sord.*, *Sord plunger* (pp).

**Til.:** *Sord sèche* (pp).

**Perc A:** *Mar* (p), *ff*, *ff*, *C.-B.* (ff).

**Perc B:** *C.-B.* (p), *W. Bacc.* (ff), *ff*, *C.-B.* (ff).

**Tempo/Beat Markings:**  $\frac{3}{4}$ ,  $\frac{5}{8}$ ,  $\frac{2}{4}$ ,  $\frac{4}{4}$   $\text{♩} = 112$ ,  $\frac{4}{4} + \frac{1}{8}$ ,  $(\frac{4}{4} + \frac{1}{8})$ .

**Other Markings:** *ord*, *Pizz arco*, *tr.*, *S. pont*, *pp*, *ppp*, *ff*, *sfz pp*, *pp Sempres*, *Sord*, *Sord plunger*, *Sord sèche*, *Mar*, *C.-B.*, *W. Bacc.*.

**Staff 1: Vlc**  
 Sul pont, ord, Pizz, (Pizz), (Pizz), arco. Dynamics: p, ff, f, p, p, ff.

**Staff 2: Cl.**  
 (pp), sfz, pp, ff, p, fff.

**Staff 3: Cor**  
 2/4, 5/16, 3/4, 2/4, 7/16, 5/8. Senza Sord. Dynamics: p, pp, f, p, pp, p, f, p.

**Staff 4: Trb.**  
 Senza Sord. Dynamics: sfz, f, mf, pp, f, p.

**Staff 5: Tuba**  
 (pp), sfz, mf, pp, Senza sord., f, p.

**Staff 6: Perc A**  
 Mar., C.B., Mar., C.B. Dynamics: mp, p, f, ff, mp, pp, f, ff, fff.

**Staff 7: Perc B**  
 W.B. acc., Gong, W.B. acc., C.B. Dynamics: mf, ff, p, mf, f, ff, f.

**Violoncello (Vlc):** 3rd, 5, 5, 5, Pizz, arco, 5, sfz, ff, p, ff.

**Clarinet (Cl):** (tr), f, 5, 5, 5, p, sfz, ff, p, ff.

**Cor:** 4, 4, 3, mf, 5, 8, 5, 4, 3, 4, 7, 6, 8, sfz, ff, p, ff.

**Trombone (Tbn):** f, 5, 5, 5, p, ff, 5, 4, 7, 6, 8, sfz, ff, (ff).

**Bassoon (Bsa):** 3, mf, 5, 5, 5, p, ff, voix, 5, 4, 7, 6, 8, sfz, ff.

**Percussion A (Perc A):** 3, Roto, f, 5, 5, 5, f, p, ff, 5, 4, 7, 6, 8, sfz, ff.

**Percussion B (Perc B):** W.Bacc., f, 5, 5, 5, p, ff, bord Toms, 5, 4, 7, 6, 8, sfz, ff.

**Staff 1: Vln**  
 Dynamics: p, f, p, f, p, f, f, f, f  
 Performance: S.pont, ord, Pizz, arco, S.pont, ord, Pizz

**Staff 2: Cl**  
 Dynamics: ff, p, f, sfz, p, ff, p, ff, p, ff, sfz, p  
 Performance: tr., 3, 3

**Staff 3: Cor**  
 Dynamics: ff, p, pp, ff, p, f, p, ff, p  
 Performance: 5/4, 4/4, 2/4, 3/16, 3/4, 3/16, 7/8, 4/2, 7/8, 3/4, 5/8

**Staff 4: Trb**  
 Dynamics: p, (p), mf, p, f, p, p, f, p, ff, p  
 Performance: 5, 3, 3, 3, 3, 3, 3, 3, 3, 3, 3

**Staff 5: Tuba**  
 Dynamics: p, sfz, p, pp, ff, p, f, p, ff, p  
 Performance: 3, 3, 3, 3, 3, 3, 3, 3, 3, 3, 3

**Staff 6: Perc A**  
 Dynamics: f, f, ff, p, ff, f, ff  
 Performance: Roto, Mar., Mar., 3, 3

**Staff 7: Perc B**  
 Dynamics: f, ff, pp, f, f, ff, ff, sfz  
 Performance: Roto, Tom, Timbale, bord, Centre, Tom, C-B., Tom, Gong, N.B. acc., 3, 3

arco Sul pont ord

Vlc *f* *ff* *> p* *fff* *sfz* *sfz* *p* *ff* *p* *fff* *p* *ff* *sfz*

Cl *f* *f* *p* *ff* *mf* *f* *pp* *f* *mf* *ff* *f* *ff* *p* *ff* *> p*

3  $\text{♩} = 105$   
4 P29

Cor *pp* *f* *pp* *ff* *p* *f* *pp* *f* *mf* *pp* *f* *p* *f* *p* *p*

Trb *mf* *p* *f* *f* *p* *ff* *f* *f* *p* *pp* *mf* *f* *p* *p*

Tuba *f* *p* *f* *f* *p* *f* *pp* *f* *pp* *sfz* *p* *f* *p* *f*

Perc A Mar. *ff* Roto *f* Mar. *fff* Rotos *f* Mar. *sfz* Rotos l.v. *ff* Mar. *mf* Gong Rotos *sfz*

Perc B C-B. *f* Gong *mf* W.B. acc. *f* bond Toms *f* Roto *f* C-B. *ff* Gong *f*

42

Vlc

pp

fff

p

ff

Pizz

arco

ff

Cl

fff

f

f

p

ff

ffz

p

ff

3  
4

♩ = 90

Cor

ff

pp

mf

ff

f

p

f

ff

pp

mf

ff

ff

p

f

p

♩ = 105

6  
4

Trb

f

p

f

sfz

sfz

mf

mf

slap

ff

ff

pp

ff

Tuba

f

sfz

p

f

pp

mf

f

1/2 piston

mf

ff

pp

f

slap

f

ff

ff

Perc A

Roto

Mar

f

fff

ff

f

Roto

Roto

ff

p

Perc B

Roto

Timbale

f

sfz

f

Toms

W.B. acc

ff

mf

Tom

Roto

ff

pp

**Violoncelle (Vcl):** *tr.* *mf* *p* *f* *p* *Pizz* *ff* *3* *arco* *s. pont* *ord* *ff* *p* *f* *ff* *Pizz* *f* *3* *arco* *p*

**Clarinete (Cl):** *tr.* *pp* *f* *p* *ff* *3* *p* *ff* *f* *ff* *f*

**Cor:** *3* *4* *4* *2* *3* *4* *4* *p* *f* *ff* *mf* *sfz* *p* *ff* *f* *3*

**Trueta (Trb):** *p* *ff* *f* *ff* *f* *Voix* *p* *f* *f* *p* *mf* *p* *ff* *f* *3*

**Tuba:** *normal* *p* *f* *p* *f* *ff* *3* *mf* *f* *mf*

**Percussion A (Perc A):** *Roto bord* *ff* *l.v.* *Roto centre* *f* *Mar* *fff* *3* *Gong* *f* *Roto* *f* *C.B.* *mf* *Mar* *ff*

**Percussion B (Perc B):** *Roto bord* *ff* *l.v.* *Tom centre* *f* *C.B.* *Roto* *sfz* *Tom* *sfz* *Roto* *mf* *pp* *f* *Timbales* *mf*

Vlc *And.*  
(p)

Cl

Pizz arco

Pizz

3  
4 ♩ = 105

Cor

Trb

Tuba

Cuimé-1

voix

Perc A

Perc B

Mar

C-B.

W.B. acc

Gong

tr.

Gong

Mar

W.B. acc

**Violoncelle (Vlc):** Starts with an *arco* marking. Dynamics include *fff*, *pp*, *ff*, *f sfz*, *p*, *mp*, and *ff*. Includes a *s. pont* (sul ponticello) marking and a triplet.

**Clarinet (Cl):** Dynamics include *ff*, *f*, *mf*, *pp*, *p*, *sfz*, and *ff*. Includes a *tr.* (trill) marking and a triplet.

**Cor:** Dynamics include *f*, *fff*, *f*, *pp*, *mf*, *f*, *pp*, *sfz*, and *ff*.

**Trombone (Trb):** Dynamics include *ff*, *pp*, *mf*, *ff*, *f*, *pp*, *sfz*, and *ff*. Includes a *voix* (voice) marking.

**Tuba:** Dynamics include *p*, *f*, *fff*, *mf*, *ff*, *p*, *sfz*, and *ff*. Includes a *détaché simple* marking and a triplet.

**Percussion A (Perc A):** Includes *Mar* (Maracas) and *Roto* (Rotom) markings. Dynamics include *ff*, *f*, and *ff*.

**Percussion B (Perc B):** Includes *W.B. acc* (Woodblock, accented), *l.v.* (Lunedra), *Tom* (Tom-tom), *Timbale* (Tambourine), *Timbale*, and *Gong* markings. Dynamics include *f*, *fff*, *mf*, *f*, and *ff*.

[illegible]

Handwritten musical score for Percussion A and Percussion B. The score is in 4/4 time and features various dynamics and articulations.

**Perc A (Bass Clef):**

**Perc B (Treble Clef):**

**Dynamics and Articulations:**

**Vlc:** Pizz (Pizzicato), 3, ff, p, arco, mf, pp, Pizz, ff.

**Cl:** 5, ff, pp, mp, 5, p, mf, mp, 5, mp.

**Cor:** 3/4, 4/4, 5, 4, 3/4, ♯, 75.

**Trb:** 5, ff, f, Senza sord.

**Tuba:** 5, mf, 1/2 piston 5, p, f, p.

**Perc A:** Mar, mf, p, ff, mf, ff, f.

**Perc B:** C.B., f, (C.-B.), f, 3, 5 Tom, f, mf.

Additional markings include *lv* (lento) and *5* (five strokes).

Handwritten musical score for a symphony orchestra and percussion ensemble. The score is written in 4/4 time, with a tempo marking of  $\text{♩} = 105$ .

**Instrumentation and Parts:**

- Vlc (Violoncello):** Features a variety of articulations including *Pizz* (pizzicato), *arco* (arco), *tr.* (trill), and *pp(a)*. Dynamics range from *pp* to *fff*.
- Cl (Clarinete):** Includes a *5* (quint) and dynamics from *pp* to *fff*.
- Trb (Trombe):** Includes a *gliss.* (glissando) and dynamics from *f* to *pp*.
- Perc A (Percussion A):** Includes *Kotos* and *Gongs* with *l.v.* (left hand) markings. Dynamics range from *f* to *fff*.
- Perc B (Percussion B):** Includes *Roto* (rotor), *Toms*, *C.B.* (Cymbal), *Timbale*, and *Roto Tom*. Dynamics range from *f* to *fff*.

**Other markings:**

- Sord sèche* (dry snare) is marked for the Trb part.
- Various articulations like *arco*, *5*, *3*, *tr.*, *pp(a)*, *gliss.*, *l.v.*, *Mar*, and *Roto Tom* are present throughout the score.

**Staff 1: Vlc** (Violoncello)  
Key signature: one flat (B-flat).  
Measure 1:  $p$  (piano) to  $fff$  (fortississimo).  
Measure 2:  $ff$  (fortissimo).  
Measure 3:  $ff$  (fortissimo).  
Measure 4:  $ff$  (fortissimo).  
Measure 5:  $ff$  (fortissimo).

**Staff 2: Cl** (Clarinete)  
Measure 1:  $mp$  (mezzo-piano) to  $pp$  (pianissimo).  
Measure 2:  $mf$  (mezzo-forte) to  $ppf$  (pianissimo-forte).  
Measure 3:  $ff$  (fortissimo).  
Measure 4:  $ff$  (fortissimo).  
Measure 5:  $ff$  (fortissimo).

**Staff 3: Cor** (Corni)  
Time signature: 3/4.  
Measure 1:  $mp$  (mezzo-piano) to  $pp$  (pianissimo).  
Measure 2:  $mf$  (mezzo-forte) to  $ppf$  (pianissimo-forte).  
Measure 3:  $ff$  (fortissimo).  
Measure 4:  $pp$  (pianissimo).  
Measure 5:  $ff$  (fortissimo).  
Tempo markings:  $\text{♩} = 120$  and  $\text{♩} = 105$ .

**Staff 4: Trb** (Trombe)  
Measure 1:  $mp$  (mezzo-piano) to  $pp$  (pianissimo).  
Measure 2:  $mf$  (mezzo-forte) to  $ppf$  (pianissimo-forte).  
Measure 3:  $ff$  (fortissimo).  
Measure 4:  $ff$  (fortissimo).  
Measure 5:  $ff$  (fortissimo).  
Instruction: *Senza sord* (without mutes).

**Staff 5: Tuba**  
Measure 1:  $ff$  (fortissimo).  
Measure 2:  $mp$  (mezzo-piano) to  $pp$  (pianissimo).  
Measure 3:  $mf$  (mezzo-forte) to  $ppf$  (pianissimo-forte).  
Measure 4:  $ff$  (fortissimo).  
Measure 5:  $ff$  (fortissimo).  
Instructions: *voix* (voice),  $\frac{1}{2}$  Piston, *normal*, *Cuivré* (brass).

**Staff 6: Perc A** (Percussion A)  
Measure 1:  $pp$  (pianissimo).  
Measure 2:  $mf$  (mezzo-forte) to  $ff$  (fortissimo).  
Measure 3:  $ff$  (fortissimo).  
Measure 4:  $ff$  (fortissimo).  
Measure 5:  $ff$  (fortissimo).  
Instruction: *Mar* (Maracas).

**Staff 7: Perc B** (Percussion B)  
Measure 1:  $ff$  (fortissimo).  
Measure 2:  $pp$  (pianissimo).  
Measure 3:  $mf$  (mezzo-forte) to  $ff$  (fortissimo).  
Measure 4:  $ff$  (fortissimo).  
Measure 5:  $ff$  (fortissimo).  
Instructions: *W.B. acc* (Wood Block accents), *l.v.* (lira), *Gong*, *l.v.* (lira), *Timbale*, *gliss.* (glissando).

Vlc

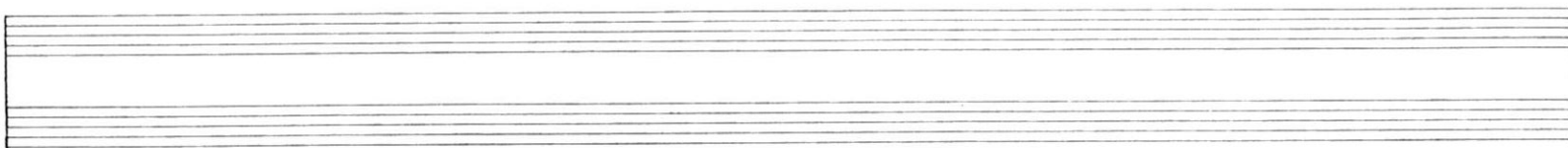
A single five-line musical staff for Violoncello (Vlc).

Cl

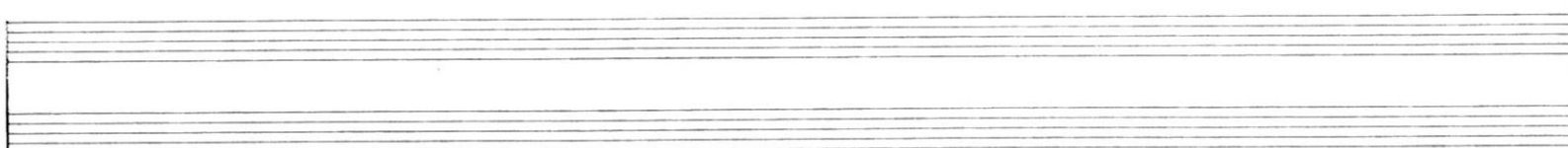
A single five-line musical staff for Clarinet (Cl).

S. 50 und 51:

Sons de Synthèse

Cor

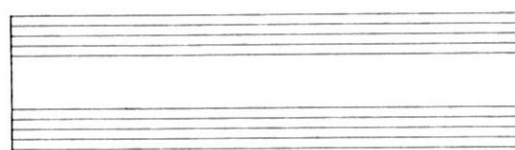
A single five-line musical staff for Horn (Cor).

ca. 2'50"

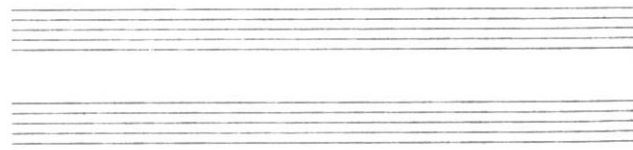
An empty five-line musical staff for Horn (Cor).

Trb

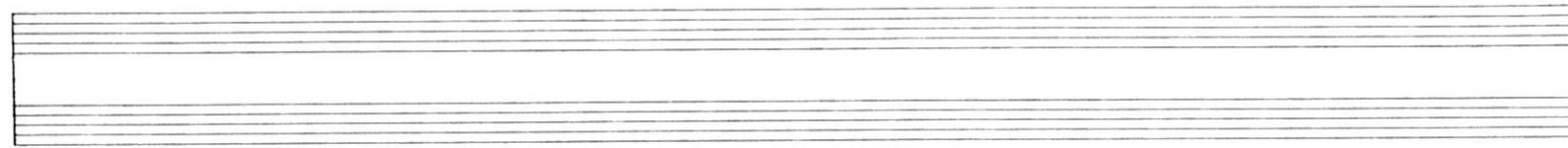
A single five-line musical staff for Trumpet (Trb).

Tuba

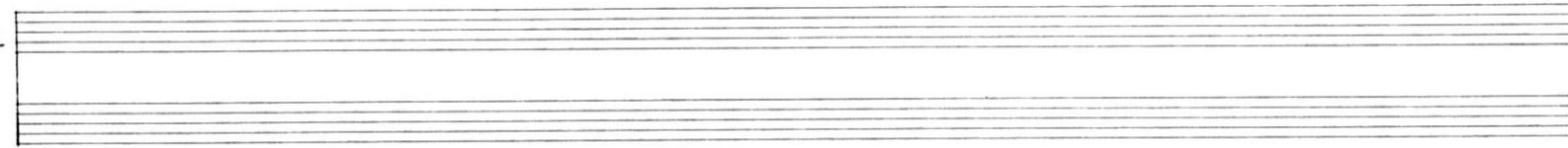
A single five-line musical staff for Tuba.

Perc  
A

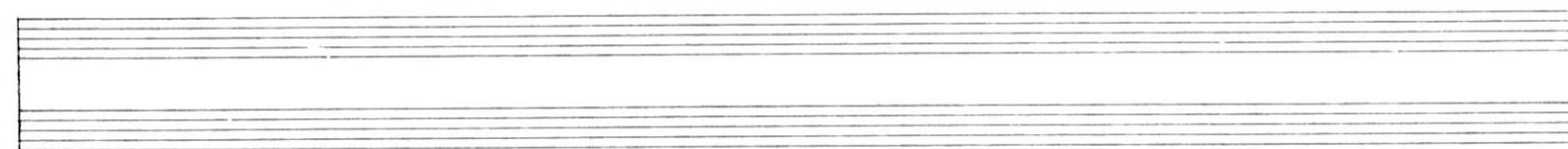
A single five-line musical staff for Percussion A (Perc A).

Perc  
B

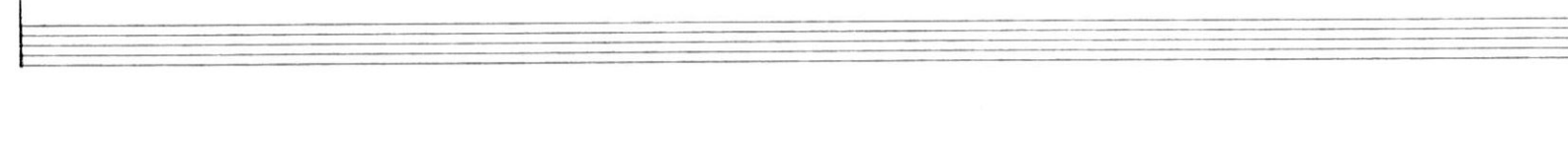
A single five-line musical staff for Percussion B (Perc B).

Handwritten musical score for Violoncello (Vlc) and Clarinet (Cl).

**Vlc:** arco, sfz, p, p122, arco, 3, sul Pont, ond, 6.

**Cl:** ff, 5, p, f, fff, pp, sfz, ff, 3, p, fp, ff, 6.

Handwritten musical score for Cor, Trb, Tuba, Perc A, Perc B, and Timbale.

**Cor:** 5/8, 6/8, 5+4/8+16, 5/8. Dynamics: ff, f, p < f > p, sfz, f > p.

**Trb:** 5/8. Dynamics: fp, f, p, ff, p < f > p, f > p.

**Tuba:** 5/8. Dynamics: fpp, p, p < f > p, f > p.

**Perc A:** Mar., 5/8. Dynamics: sfz, p, mf, f, p < f > p, f, CB.

**Perc B:** W.B. acc., 3/8. Dynamics: f, p, sfz, mf, Timbale.

**Cor:** 3/16, 2/4, 5/8, 3/16, 3/8, 3/16, 6/8. Dynamics: *sfz*, *sfz*, *sfz*, *sfz*, *sfz*, *sfz*.

**Trb:** 3/16, 2/4, 5/8, 3/16, 3/8, 3/16, 6/8. Dynamics: *ff*, *sfz*, *sfz*, *sfz*, *sfz*, *p*.

**Tuba:** 3/16, 2/4, 5/8, 3/16, 3/8, 3/16, 6/8. Dynamics: *sfz*, *sfz*, *sfz*, *sfz*, *sfz*, *p*.

**Perc A:** 3/16, 2/4, 5/8, 3/16, 3/8, 3/16, 6/8. Dynamics: *sfz*, *sfz*, *sfz*, *sfz*, *sfz*, *sfz*.

**Perc B:** 3/16, 2/4, 5/8, 3/16, 3/8, 3/16, 6/8. Dynamics: *sfz*, *sfz*, *sfz*, *sfz*, *sfz*, *sfz*.

**Mar:** 3/16, 2/4, 5/8, 3/16, 3/8, 3/16, 6/8. Dynamics: *sfz*, *sfz*, *sfz*, *sfz*, *sfz*, *sfz*.

**Gong:** 3/16, 2/4, 5/8, 3/16, 3/8, 3/16, 6/8. Dynamics: *sfz*, *sfz*, *sfz*, *sfz*, *sfz*, *sfz*.

**Crotales:** 3/16, 2/4, 5/8, 3/16, 3/8, 3/16, 6/8. Dynamics: *sfz*, *sfz*, *sfz*, *sfz*, *sfz*, *sfz*.

**W.B. acc.:** 3/16, 2/4, 5/8, 3/16, 3/8, 3/16, 6/8. Dynamics: *sfz*, *sfz*, *sfz*, *sfz*, *sfz*, *sfz*.

[illegible]

VLc

7 S.V. 7

mp > pp

7

pizz arco

fff f P

Cl

7

pp

7

fff

b<sup>2</sup>

sffz

pp

3

sffz

ppp

mf

3

sffz pp

sffz p < f

5 2 2 5 7 = 60

8 4 8

Cor

7 S.V. 7

pp

7

sffz

pp

Trb

7 S.V. 7

pp

7

sffz

sffz

P

Tuba

7 S.V. 7

pp

7

sffz

sffz

P

Perc A

Roto

mf > pp < mf

(Roto)

7

ff

Marp

7 S.V. 7

fff

Perc B

Toms

7

pp < mf > pp

Timbale

7

mf

Xylo

7

fff

w.B. acc.

mp

**Staff 1: Vlc**  
 Sul Pont and  
 Dynamics:  $p$ ,  $ff$ ,  $pp$ ,  $mf$ ,  $f$ ,  $p$ ,  $ff$   
 Articulation:  $\text{acc}$ ,  $\text{acc}$ ,  $\text{acc}$ ,  $\text{acc}$ ,  $\text{acc}$ ,  $\text{acc}$ ,  $\text{acc}$   
 Fingerings: 5, 5, 3

**Staff 2: Cl**  
 Dynamics:  $pp$ ,  $ff$ ,  $pp$ ,  $p$ ,  $ff$ ,  $p$ ,  $mp$ ,  $ff$ ,  $p$ ,  $pp$ ,  $ff$ ,  $p$   
 Articulation:  $\text{acc}$ ,  $\text{acc}$ ,  $\text{acc}$ ,  $\text{acc}$ ,  $\text{acc}$ ,  $\text{acc}$ ,  $\text{acc}$ ,  $\text{acc}$ ,  $\text{acc}$ ,  $\text{acc}$ ,  $\text{acc}$ ,  $\text{acc}$   
 Fingerings: 5, 5, 5, 5, 3

**Staff 3: Cor**  
 1/2 piston  
 Dynamics:  $mp$ ,  $p$ ,  $ff$ ,  $pp$ ,  $f$ ,  $pp$ ,  $f$ ,  $p$ ,  $ff$   
 Articulation:  $\text{acc}$ ,  $\text{acc}$ ,  $\text{acc}$ ,  $\text{acc}$ ,  $\text{acc}$ ,  $\text{acc}$ ,  $\text{acc}$ ,  $\text{acc}$ ,  $\text{acc}$   
 Fingerings: 7, 8, 5, 8, 3+2, 2+3, 16+4, 4+16

**Staff 4: Trb**  
 Voix  
 Dynamics:  $mp$ ,  $p$ ,  $ff$ ,  $pp$ ,  $f$ ,  $pp$ ,  $f$ ,  $p$ ,  $p$   
 Articulation:  $\text{acc}$ ,  $\text{acc}$ ,  $\text{acc}$ ,  $\text{acc}$ ,  $\text{acc}$ ,  $\text{acc}$ ,  $\text{acc}$ ,  $\text{acc}$ ,  $\text{acc}$   
 Fingerings: 5, 5, 5, 5, 5, 5, 5, 5, 5, 5, 5, 5

**Staff 5: Tuba**  
 1/2 piston  
 Dynamics:  $mp$ ,  $p$ ,  $ff$ ,  $pp$ ,  $f$ ,  $pp$ ,  $f$ ,  $p$ ,  $ff$   
 Articulation:  $\text{acc}$ ,  $\text{acc}$ ,  $\text{acc}$ ,  $\text{acc}$ ,  $\text{acc}$ ,  $\text{acc}$ ,  $\text{acc}$ ,  $\text{acc}$ ,  $\text{acc}$   
 Fingerings: 5, 5, 5, 5, 5, 5, 5, 5, 5, 5, 5, 5

**Staff 6: Perc A**  
 Crotales L.V.  
 Dynamics:  $pp$ ,  $ff$ ,  $f$ ,  $ff$ ,  $p$ ,  $pp$ ,  $ff$   
 Articulation:  $\text{acc}$ ,  $\text{acc}$ ,  $\text{acc}$ ,  $\text{acc}$ ,  $\text{acc}$ ,  $\text{acc}$ ,  $\text{acc}$   
 Fingerings: 5, 5, 5, 5, 5, 5, 5, 5, 5, 5, 5, 5

**Staff 7: Perc B**  
 Gongs L.V.  
 Dynamics:  $mf$ ,  $ff$ ,  $ff$   
 Articulation:  $\text{acc}$ ,  $\text{acc}$ ,  $\text{acc}$   
 Fingerings: 5, 5, 5, 5, 5, 5, 5, 5, 5, 5, 5, 5

Handwritten musical score for a percussion ensemble, featuring parts for Vlc, Cl, Cor, Trb, Tuba, Perc A, Perc B, and various percussion instruments (Mar, Gongs, Crotales, L.V., CB).

Handwritten musical score for a percussion ensemble, featuring parts for Vlc, Cl, Cor, Trb, Tuba, Perc A, and Perc B. The score includes various musical notations, dynamics, and articulations.

**Annotations:**

- ord* (order) above the first measure of Vlc and Cl.
- Sord. Harmon* (Sordano Harmon) above the Trb part.
- CB* (Cymbal) and *L.V.* (Loud Volume) above the Perc A and Perc B parts.

**Measure Numbers:** 5, 8, 2, 4, 7, 8, 5, 8, 11, 32, 3, 16, 3, 8, 7, 16.

Handwritten musical score for Violoncello (Vlc) and Cello (Cl).

Handwritten musical score for Cor Anglais (Cor), Trombone (Trb), and Tuba.

Tempo markings:  $\text{♩} = 60$  and  $\text{♩} = 90$ .

Handwritten musical score for Percussion (Perc) and other instruments.

Vlc

sfz p PP < ff

fff sempre

fp < f PP < ff

Pizz

ff

Cl

sfz p PP < ff

(ff) > PP f p

PP < ff sfz

Cor

7 5 4 3 5 2+3 5 2 9 2

8 8 8 16 8 4 16 8 8 32 8

sfz p PP < ff

p < ff sfz p < ff sfz

Tib

sfz p ff

p < f p < ff sfz p < f PP < ff sfz

Tuba

sfz p ff

p < f p < ff sfz p < ff sfz

Perc A

Crotales

mf f p

ppp < f ff

P

ff

ff

ff

ff

Perc B

W.B. acc.

p ff

CB L.V.

ff

Xylo

f L.V. ff

ff

ff

ff

ff

P31 B

5 8  $\text{♩} = 45$

5 16 3 8 5 8

Vlc

arco

pizz

ff

f

mf

sfz

Cl

ff

sfz

f

p

mf

ff

pp

ff

mf

ff

mf

sfz

f

5

(5) 8 5 + 1 16 5 8

Vlc

arco

pizz

arco

3

Sul Pont

ord

6

ff

p

f

ff

pp

sfz

ff

3

p

fp

ff

mf

Cl

ff

5

p

f

ff

pp

sfz

ff

3

p

fp

ff

mf

**Violoncello (Vlc) Part:**

**Clarinet (Cl) Part:**

**Clarinet (Cl) Part (Continued):**

5/8      2/4      2/8      5/8      7/8      ♩=60

Vlc *s.v.* *mp* *pp* *pizz* *f* *p*

cl *pp* *fff* *sffz* *pp* *3* *sffz* *ppp* *mf* *3* *sffz* *pp* *sffz* *p*

(7/8)      5/8      ♩=90      3/16+2/4      2/4+3/16

Vlc *sul Pont* *and* *p* *ff* *pp* *mf* *f* *p* *ff*

cl *pp* *ff* *p* *ff* *mp* *ff* *pp* *ff* *p*

Handwritten musical score for Violoncello (Vlc) and Clarinet (Cl).

**Measures 1-5:**

- Measure 1: Vlc (5/8), Cl (5/8). Vlc: *tr*, *p*. Cl: *tr*, *p*.
- Measure 2: Vlc (11/16), Cl (11/16). Vlc: *p*. Cl: *ff*.
- Measure 3: Vlc (7/8), Cl (7/8). Vlc: *ff*. Cl: *pp*.
- Measure 4: Vlc (♩=60), Cl (♩=60). Vlc: *mf*. Cl: *ff*.
- Measure 5: Vlc (♩=90), Cl (♩=90). Vlc: *ff*. Cl: *ff*.

**Measures 6-8:**

- Measure 6: Vlc (2/4), Cl (2/4). Vlc: *pizz*, *ff*. Cl: *ff*.
- Measure 7: Vlc (2/4), Cl (2/4). Vlc: *pp*. Cl: *pp*.
- Measure 8: Vlc (2/4), Cl (2/4). Vlc: *arco*, *pp*. Cl: *pp*.

Double bar line.

Handwritten musical score for Violoncello (Vlc) and Clarinet (Cl).

**Measures 1-5:**

- Measure 1: Vlc (7/8), Cl (7/8). Vlc: *sffz*, *p*. Cl: *sffz*, *p*.
- Measure 2: Vlc (5/8), Cl (5/8). Vlc: *pp*, *ff*. Cl: *pp*, *ff*.
- Measure 3: Vlc (4/8), Cl (4/8). Vlc: *ff*. Cl: *ff*.
- Measure 4: Vlc (3/16), Cl (3/16). Vlc: *fff*, *sempre*. Cl: *fff*.
- Measure 5: Vlc (5/8), Cl (5/8). Vlc: *ff*. Cl: *ff*.

**Measures 6-8:**

- Measure 6: Vlc (2/8), Cl (2/8). Vlc: *ff*. Cl: *ff*.
- Measure 7: Vlc (9/32), Cl (9/32). Vlc: *pp*. Cl: *pp*.
- Measure 8: Vlc (2/8), Cl (2/8). Vlc: *pizz*, *ff*. Cl: *sffz*.

7"  $\square$

P 33

20"

ca. 10"

S.Tasto Varier lentement entre S.Tasto et S.Pont. — — — — — ord.

Vlc

Cl

Perc A

*Sons de Synthèse*

*p*

*pp*

*crotale*

*ff*

*morendo*