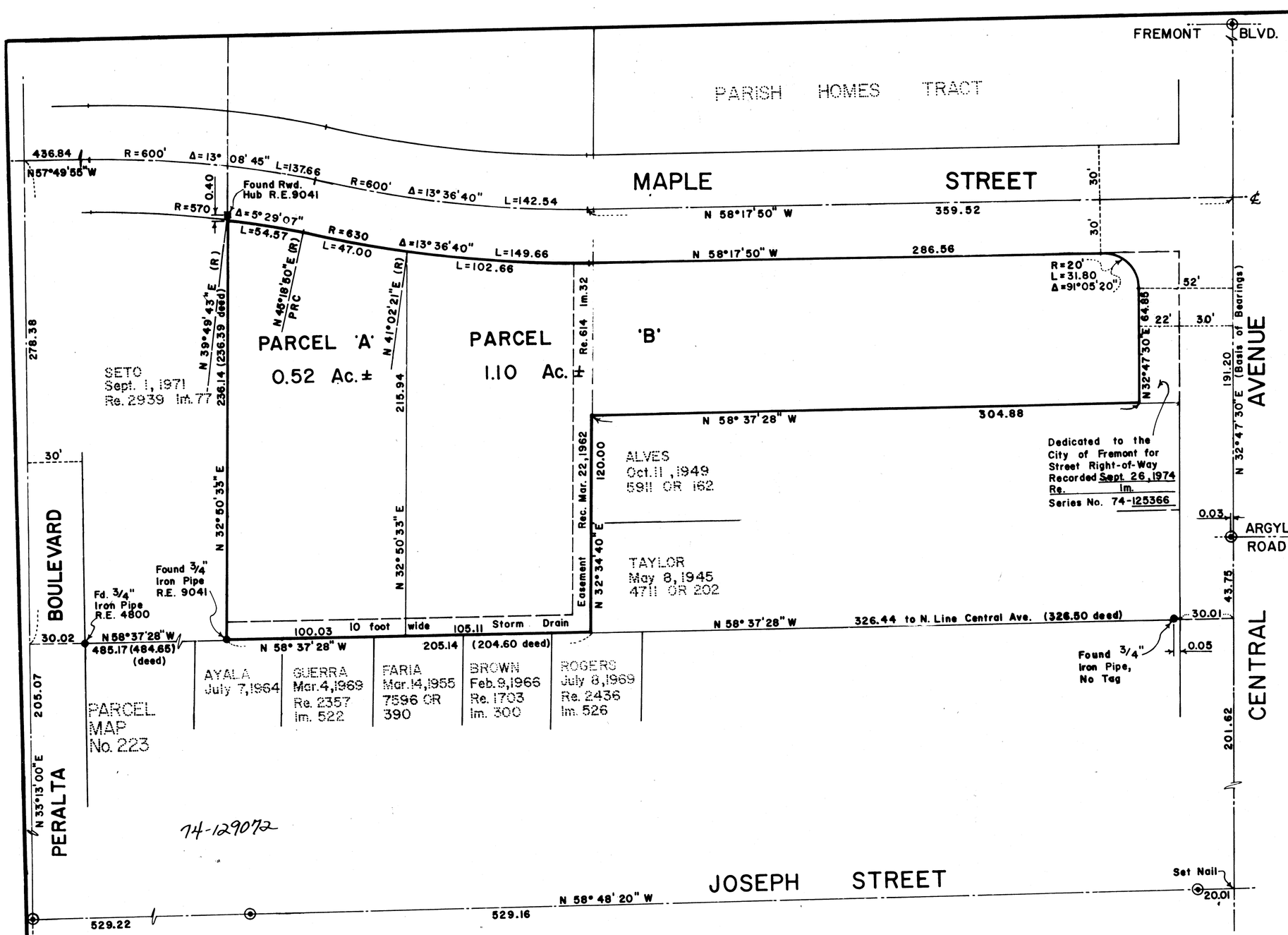


SURVEYOR'S CERTIFICATE:

This map was prepared by me or under my direction and is based upon a field survey in conformance with the requirements of the Subdivision Map Act at the request of Robert Perata on June 27, 1974. I hereby certify that it conforms to the approved tentative map and the conditions of approval thereof; that all provisions of applicable state law and local ordinance have been complied with.

Raymond F. Greenwood
Registered Civil Engineer No. 10319

CITY ENGINEER'S CERTIFICATE:

This map has been examined this 1st day of October, 1974 for conformance with the requirements of section 11575 of the Subdivision Map Act.

74-129072

T. M. Blalock
Acting City Engineer of Fremont
Registered Civil Engineer No. 11973

$5.00

RECORDER'S CERTIFICATE:

Filed this 4th day of October, 1974, at 10:30 A.m. in Book 84 of Parcel Maps at page 48, at the request of Western Title Guaranty Co.

Jack G. Blue, County Recorder

By Karen Wong
Deputy County Recorder

84/48

14B 52D

# PARCEL MAP 1514

OLLIE ALVES - SEPT. 12, 1940 - 3970 O.R. 135

CITY OF FREMONT - ALAMEDA COUNTY
STATE OF CALIFORNIA

RAYMOND F. GREENWOOD
CIVIL ENGINEER

CASTRO VALLEY
August, 1974

1" = 40'

**BASIS OF BEARINGS:**

The line from "Set Nail" 20.01 Southerly of the conc. monument at Joseph St. & Central Ave. to the conc. mon. at Fremont Blvd. & Central Ave. taken as N 32° 47' 30" E

**LEGEND**

⊙ Found Std. City of Fremont Conc. Mon.

**✶ USE WITH CAUTION ✶**

THIS IS A PUBLIC WORKS DEPARTMENT WORKING COPY OF AN OFFICIAL MAP ON FILE IN THE OFFICE OF THE COUNTY RECORDER, COUNTY OF ALAMEDA. OFFICE INFORMATION OR CALCULATIONS MAY HAVE BEEN ADDED HEREON.

31-K-4

FILED 10-4-74
Map Bk 84 Pg 48 84/48