

LEGEND	
○	DIMENSIONAL POINT ONLY
●	SET 3/4" Rebar with Aluminum Cap stamped D. Mallory Ft. Bragg. CA L.S.5940 with Steel Fence Post alongside
■	Monuments per Record of Survey filed in M.C.2, DR.63,P.88 M.C.R.
□	Found 3/4" rebar L.S. 3184 per Record of Survey filed in M.C.2, DR.54, P.38 M.C.R.
()	Record Data per Record of Survey filed in M.C.2, D.63, P.88 M.C.R.
(())	Record Data per Record of Survey filed in M.C.2, DR.54, P.38 M.C.R.
Fwbs	From which bears
C/L	Center Line
COR.	Corner
POB	Point of Beginning

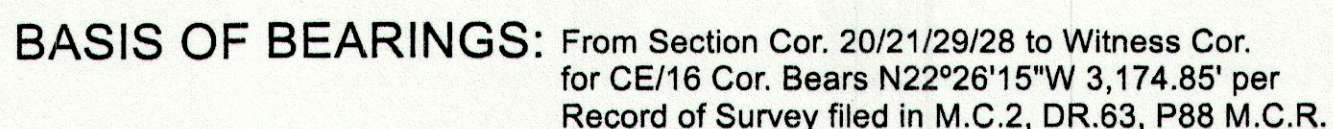

THIS MAP CORRECTLY REPRESENTS A SURVEY MADE BY ME OR UNDER MY DIRECTION IN CONFORMANCE WITH THE REQUIREMENTS OF THE PROFESSIONAL LAND SURVEYORS' ACT AT THE REQUEST OF MENDOCINO REDWOOD COMPANY, LLC COMPLETED IN NOVEMBER- 2016.

Douglas C. Mallory
DOUGLAS C. MALLORY L.S. 5940
EXPIRATION DATE: DECEMBER 31, 2018

THIS MAP HAS BEEN EXAMINED IN ACCORDANCE WITH SECTION 8766 OF
THE PROFESSIONAL LAND SURVEYORS' ACT THIS 23 DAY OF
MARCH 2017.

BY: Howard N. Dashiell
HOWARD N. DASHIELL, L.S. 7148
COUNTY SURVEYOR
MENDOCINO COUNTY, CALIFORNIA
EXPIRATION DATE JUNE 30, 2017

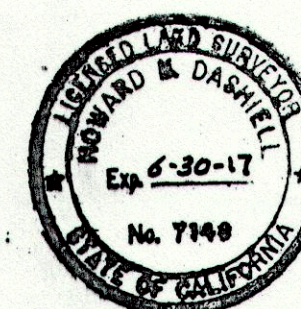

This map is approved for filing in accordance with California Government Code Section 66412(d) and County Code Section 17-17(B) (5), pursuant to County approved Boundary Line Adjustment # B 2016 - 0004

FILED THIS 28 DAY OF March, 2017 AT 4²⁸ P. M. IN MAPS,
DRAWER 86, PAGE 32, M.C.R. AT THE REQUEST
OF DOUGLAS C. MALLORY (L.S. 5940)

SUSAN M. RANOCHAK
COUNTY RECORDER

FEE: \$9.00

BY Nichole C. Jones, DEPUTY

IN TOWNSHIP 14 NORTH, RANGE 16 WEST, MDB&M
PORTIONS OF SECTION 20, 21 & 28 FOR MENDOCINO
REDWOOD COMPANY, LLC
COUNTY OF MENDOCINO, STATE OF CALIFORNIA

Set Witness Corner N01°29'18"E 30.0' from
POB of a Road Easement per Inst. 2017-01443.
Fwbs: a 1-1/4" L.S. 5940 tag on a cut face on
an 8' dia. Redwood stump N53°31'31"W 25.18'.

**Lands of Mendocino Redwood
Company, LLC 1998-12040**

ROS 12 - 2017

Serial# 140

MAPS
DRAWER 86
PAGE 32