

| PARCEL DATA | | | | |
|-------------|-------------------------|------------------------|--------------------|------------------|
| PCL. | RECORD OWNER AS OF DATE | PRELIMINARY REPORT NO. | AREA (ACRES) GROSS | AREA (ACRES) NET |
| A | BARBARA WOOD CUSSEN | 233837 | 0.212 | 0.212 |

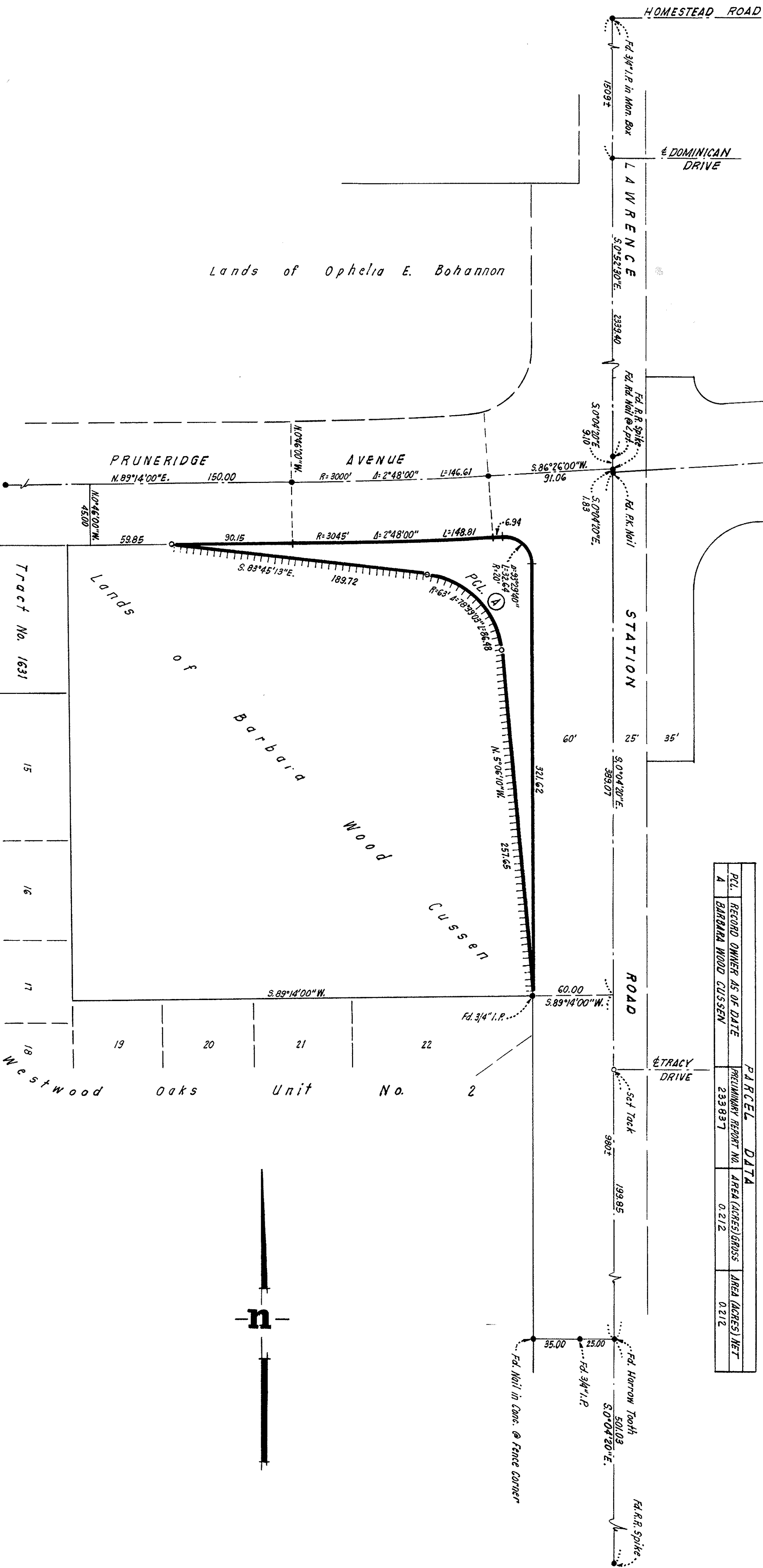

RECORDERS CERTIFICATE

File No. 2420295
Filed for record this 12th day of June
1963 at 11:16 a.m. in Book 162 of Maps
of page 29 of the request of The Board of
Supervisors of the County of Santa Clara

By Deputy Paul R. Teila
County Recorder

SURVEYOR'S CERTIFICATE

This map correctly represents a survey made by me
or under my direction in conformance with the require-
ments of Chapter 15 of Division 3 of the Business and
Professions Code at the request of The Board of Super-
visors of the County of Santa Clara
in December, 1962.

By Deputy George S. North
County Surveyor

BASIS OF BEARINGS

The centerline bearing of Lawrence Station
Road S. 0°52'30"E. as shown on the Record of
Survey Recorded in Book 162 of Maps of Page 22
Santa Clara County Records was used as a
basis of bearings for this survey.

CO. SURVEYOR'S CERTIFICATE

This map has been examined for conformance with
the requirements of Chapter 15 of Division 3 of the
Business and Professions Code this 12th day
of June, 1963
JAMES T. POIT
County Surveyor

By Deputy George S. North
County Surveyor

NON-SUBDIVISION CERTIFICATE

This is to certify that this record of survey does not constitute a subdivision of
land as defined under Section 11535 of the Business and Professions Code of the
State of California, nor under Section 1212.1 of the Ordinance Code of the County
of Santa Clara for the reason that any division of land shown herein is not for the
purpose of sale or lease by the County of Santa Clara whether immediate or future.
Any division of land shown herein is for the express purpose of describing rights of
way for the acquisition and construction of county highways.

By Deputy George S. North
County Surveyor, County of Santa Clara

Indicates 3/4 inch pipe set or as noted.
Indicates 3/4 inch pipe found or as noted
Indicates Restricted Access
Indicates Parcel

LEGEND

Tract No. 1631
15
16
17
18
19
20
21
22

NOTES

All monuments noted as being set, have
been or will be set prior to completion
of construction of Lawrence Expressway.

RECORD OF SURVEY

LAWRENCE EXPRESSWAY
A PORTION OF THE LANDS OF BARBARA WOOD CUSSEN
BEING A PORTION OF THE QUITO RANCHO
AND LYING WITHIN THE CITY OF SANTA CLARA.
SANTA CLARA COUNTY, CALIFORNIA
SCALE: 1" = 50'

GEORGE S. NORTH
CONSULTING CIVIL ENGINEERS