

Swamp & Overflowed Lands
 Stanislaus County Survey No 9
 Township 3 South Range 12 East
 Base and Meridian of Mount Diablo
 Sec 35 continuation of fraction 1
 14.81 acres

Surveyed for Chancery Pettibone
 By Silas Wiley County Surveyor

Shield notes of the above Survey made
 on the 16th day of November 1855

Beginning at a Stake at the North
 West corner of Section 35 thence running
 East 66.93 chs to River thence meandered
 down Stream first running $S 69^{\circ} 30' W$ 750 chs
 thence $S 72^{\circ} 54' W$ 10.90 chs thence $S 72^{\circ} 11' W$
 11.88 chs thence $S 82^{\circ} 12' W$ 7.89 chs thence
 $S 87^{\circ} 42' W$ 21.89 chs and thence North 14.50 chs
 to the place of beginning. Containing
 14.81 acres of Overflowed land and
 being a continuation of fraction 1 in
 Section 35 and lying between the
 N. S. meandering line and the North
 Bank of the Tuolumne River

Township 3 South Range 12 East

Surveyed by the True Meridian
 and with a magnetic variation of
 $15^{\circ} 34'$ East according to the U. S. Surveyor

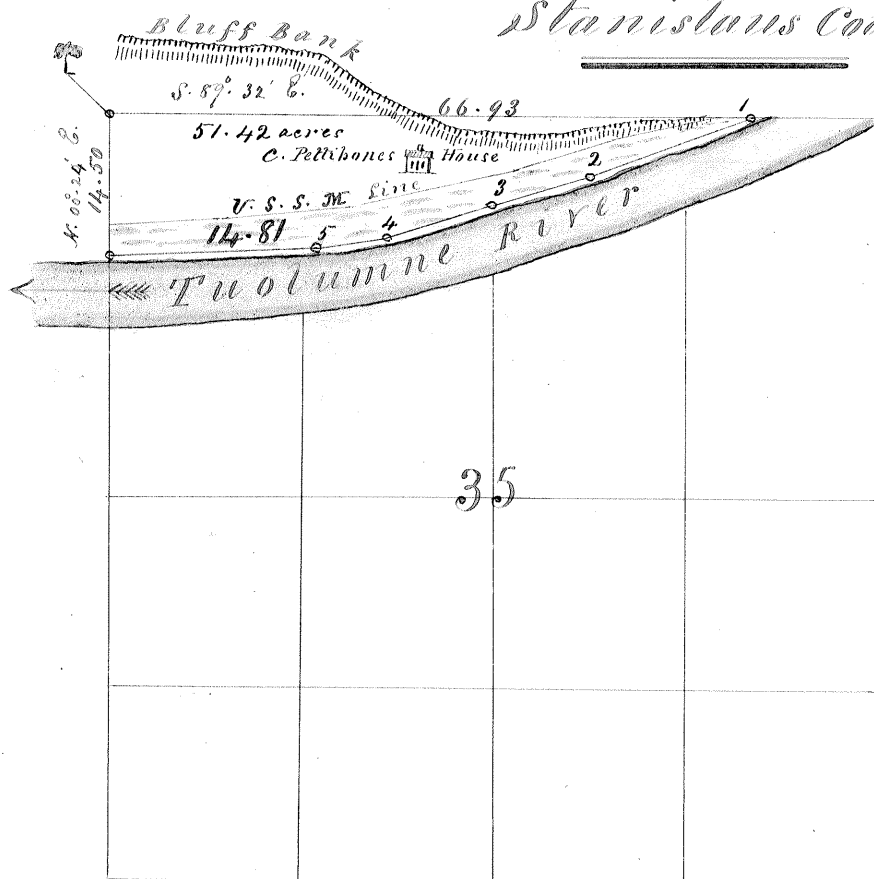
Nov 16th 1855Plat No. 9Chancey Pettibone's overflowed landSection 35Township 3 South Range 12 East.Stanislaus CountyReferences

Courses Chs. Shs.

- 1 S. 69° 30' W. 17.50
 - 2 S. 72° 54' W. 10.90
 - 3 S. 72° 11' W. 11.88
 - 4 S. 82° 12' W. 7.89
 - 5 S. 87° 42' W. 21.89
- Witness tree
N. 46° 18' W. 6.32
Area 14.81 acres

Scale

1/4 inches to one mile

I hereby certify that I made the foregoing
Survey in accordance with the act of
the Legislature and with the instructions
of the Surveyor General of the State
of California

Silas Wilcox
County Surveyor

Survey 17th 31432 Page 77

Swamp and Overflowed Lands
Stanislaus County Survey No 9
Township 3 South Range 12 East
Base and Meridian of Mount Diablo
Sec. 35: Continuation of Tract No 1000
14.81 Acres

Surveyed for Chancy Pettibone
by Silas McCoy County Surveyor

Field note of the above survey made on the
16th day of November 1855. Beginning at Meandering
post on line between Sec. 34 & 35. thence N 85 7 1/2° E 100 ch
thence N 87 4 1/2° E 13 ch thence N 87 3 1/2° E 11 ch thence N 88 1/2° E 16 ch
thence N 88 1/2° E 10 ch to Meandering to line between Sec. 34 & 35
thence S 89 3 1/2° E 3 ch to the Right Bank of the Stanislaus River
thence Meandering down stream first running
S 69 30' W 17.50 ch thence S 72 34' W 10.90 ch thence S 72 11' W 11.88 ch
thence S 82 12' W 7.89 ch thence S 92 1/2' W 21.09 ch and thence
N 88 2 1/2° E 45 ch to the place of beginning Containing 14.81
and being the Continuation of Tract No 1000 in Sec. 35.
and lying between the U. S. Meandering line
and the North Bank of the Stanislaus River
Township 3 South Range 12 East

Surveyed by the true Meridian with a magnetic
variation 15.34 East according to the U. S. Survey

I hereby certify that the foregoing field to
be a true and a corrected copy of Survey
No 9 made under instruction from the
Surveyor General of the State of California.
This the 16th day of Dec 1856 Silas McCoy
County Surveyor