

RECORD of SURVEY for JOSEPH FIGUEROA

BEING A PORTION OF THE S.E. 1/4 OF THE S.E. 1/4 OF SECTION 4, T.6 N., R.12 E., M.D.M.
AMADOR COUNTY, CALIF. ALSO BEING A PORTION OF LOT 2 OF 6-M-87.

TOMA & ANDERSON - LICENSED LAND SURVEYORS - 41 SUMMIT ST, JACKSON, CALIF.

SCALE : 1" = 50'

MAY, 1974

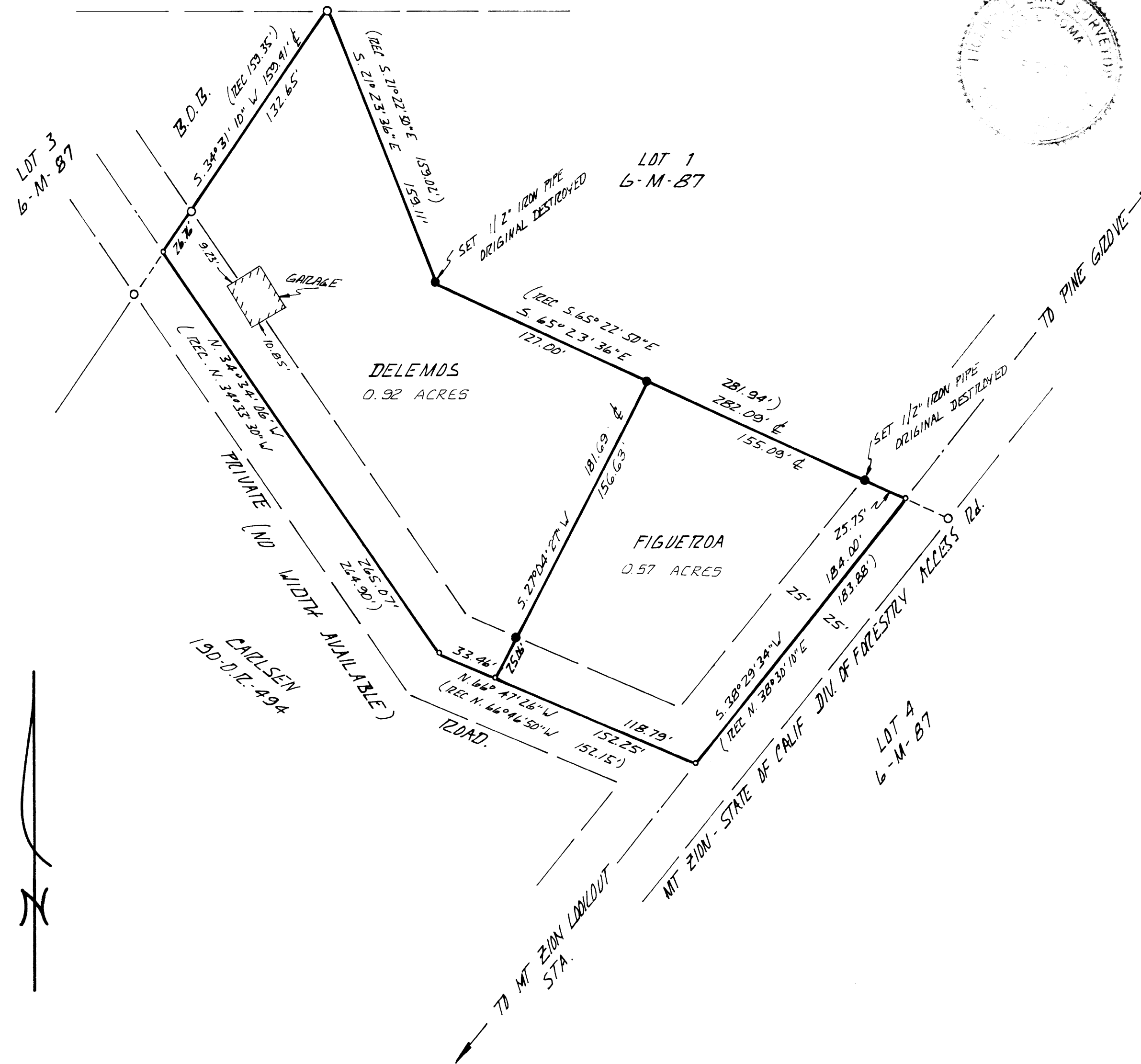

SURVEYORS CERTIFICATE

THIS MAP CORRECTLY REPRESENTS A SURVEY MADE BY ME OR UNDER MY DIRECTION IN CONFORMANCE WITH THE REQUIREMENTS OF THE LAND SURVEYORS ACT AT THE REQUEST OF JOSEPH FIGUEROA IN MAY, 1974.

[Signature]
LIZO L. TOMA L.S. 3570

COUNTY SURVEYORS CERTIFICATE

THIS MAP HAS BEEN EXAMINED FOR CONFORMANCE WITH THE REQUIREMENTS OF THE LAND SURVEYORS ACT THIS 18th DAY OF June, 1974.

[Signature]
AMADOR COUNTY SURVEYOR

COMPLIANCE CERTIFICATE

THIS MAP HAS BEEN EXAMINED FOR COMPLIANCE WITH THE PROVISIONS OF THE SUBDIVISION MAP ACT AND ALL LOCAL ORDINANCES ENACTED PURSUANT THEREOF.

18th June, 1974

3201

[Signature]
AMADOR COUNTY SURVEYOR

RECORDERS CERTIFICATE

FILED THIS 18th DAY OF June, 1974, AT 11:45 A.M., IN BOOK 24 OF MAPS AND PLATS AT PAGE 51 AT THE REQUEST OF THE AMADOR COUNTY SURVEYOR.

Fee \$5.00

[Signature]
AMADOR COUNTY RECORDER
By: B.C. Lincaud - Deputy

NOTES & LEGEND

- DENDTES 1/2 INCH IRON PIPE TAGGED L.S. 3570 AND SET ON THIS SURVEY.
- DENDTES 3/4 INCH IRON ROD TAGGED L.S. 2902 FOUND ON THIS SURVEY.
- DENDTES MATHEMATICAL POINT ONLY - NOTHING FOUND OR SET.

THE MERIDIAN OF THIS SURVEY IS REFERENCED TO THE EAST LINE OF LOT 3 AS SHOWN ON THAT CERTAIN OFFICIAL MAP RECORDED IN BOOK 6 OF MAPS AND PLATS AT PAGE 87, AMADOR COUNTY RECORDS, BEARING S. 34° 31' 10" W.