

TRACT 1909

EDEN TOWNSHIP

ALAMEDA COUNTY, CALIFORNIA

IN UNINCORPORATED TERRITORY IN THE COUNTY OF ALAMEDA

MURRAY & McCORMICK INC.
CIVIL ENGINEERS
SAN LEANDRO, CALIFORNIA

SCALE: 1" = 50'

APRIL, 1959

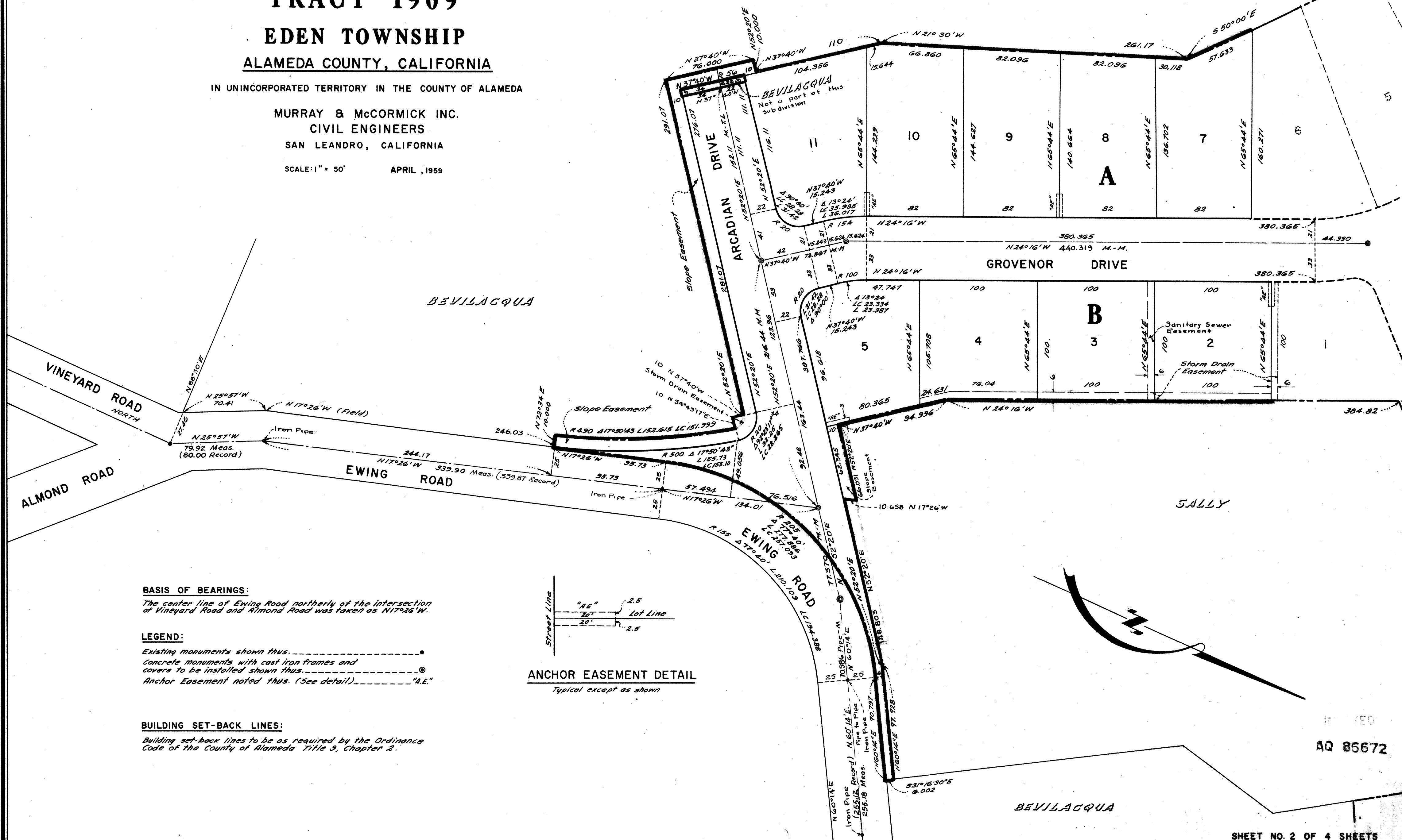

BASIS OF BEARINGS:

The center line of Ewing Road northerly of the intersection of Vineyard Road and Almond Road was taken as N17°26'W.

LEGEND:

Existing monuments shown thus:
Concrete monuments with cast iron frames and covers to be installed shown thus:
Anchor Easement noted thus: (See detail) "A.E."

BUILDING SET-BACK LINES:

Building set-back lines to be as required by the Ordinance Code of the County of Alameda Title 3, Chapter 2.

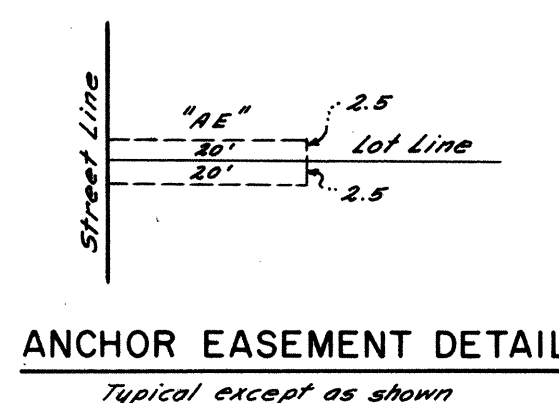

TR
1909

AQ 85672

SHEET NO. 2 OF 4 SHEETS

AQ 85672 Filed July 22, 1959. Book 41-Page 10-11