

RECORD of SURVEY for RILEY PRICE & AVIS L. HAPSIC 282-O.R.-104

BEING A PORTION OF THE N.E. 1/4 OF SECTION 29, T.7N, R.13 E., M.D.M. - AMADOR COUNTY, CALIF.

TOMA & ANDERSON - LICENSED LAND SURVEYORS - 41 SUMMIT ST., JACKSON, CALIF.

SCALE : 1" = 50' JULY, 1977

77-07-13

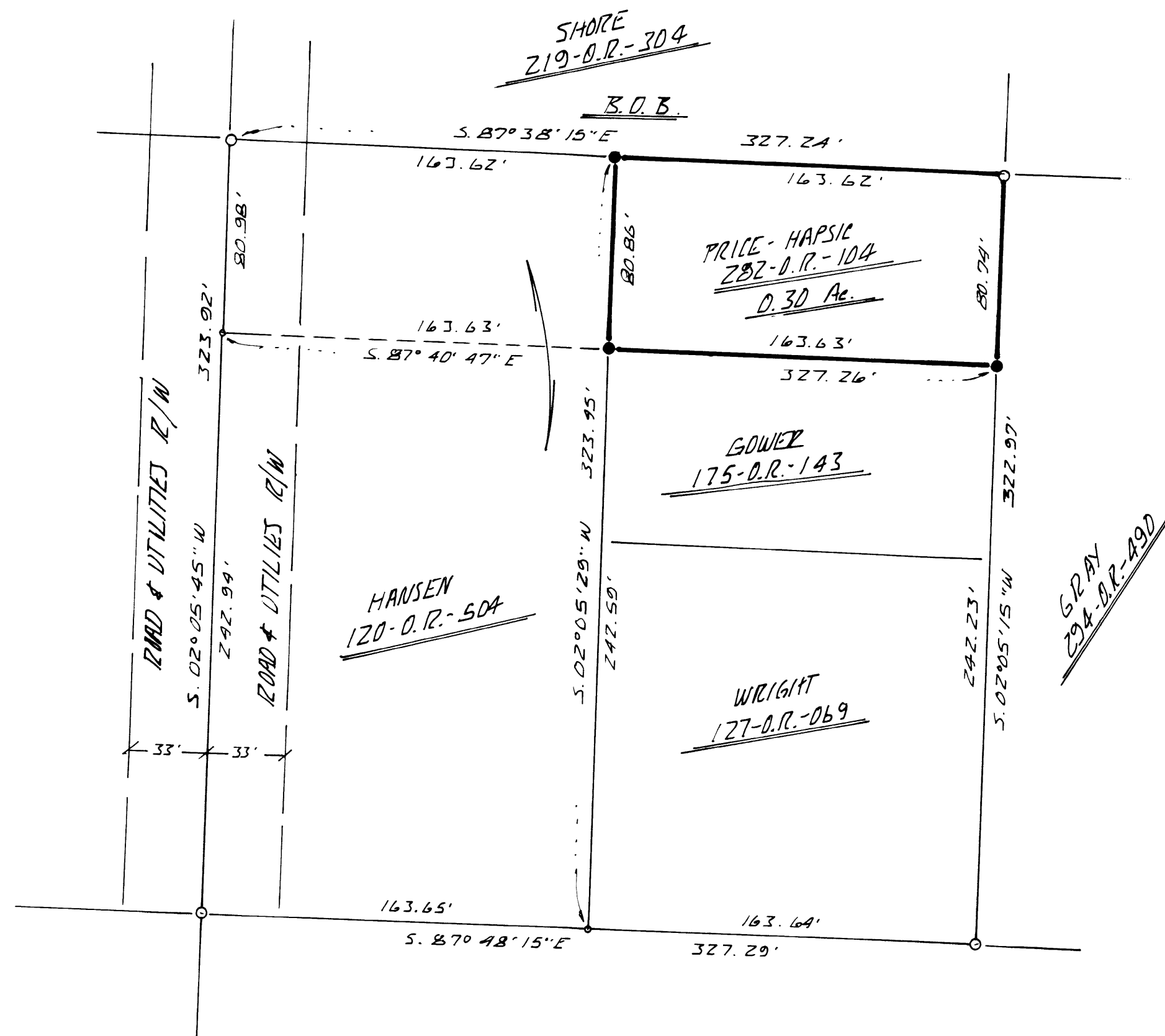

SURVEYOR'S CERTIFICATE

THIS MAP CORRECTLY REPRESENTS A SURVEY MADE BY ME OR UNDER MY DIRECTION IN CONFORMANCE WITH THE REQUIREMENTS OF THE LAND SURVEYORS ACT AT THE REQUEST OF RILEY PRICE & AVIS L. HAPSIC IN JULY OF 1977.

Chris L. Toma
CHRIS L. TOMA L.S. 3570

COUNTY SURVEYOR'S CERTIFICATE

THIS MAP HAS BEEN EXAMINED FOR CONFORMANCE WITH THE REQUIREMENTS OF THE LAND SURVEYORS ACT THIS 5 DAY OF AUG, 1977.

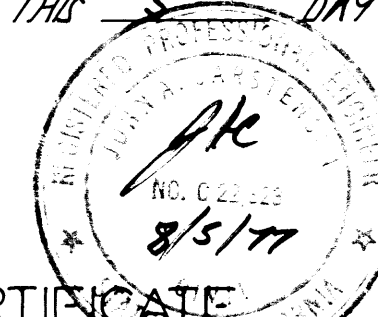

John A. Carstensen
JOHN A. CARSTENSEN R.C.E. 22323
AMADOR COUNTY SURVEYOR

RECORDERS' CERTIFICATE

FILED THIS 5th DAY OF August 1977 AT 3:22 P.M. IN BOOK 28 OF MAPS AND PLATS AT PAGE 62 AT THE REQUEST OF THE AMADOR COUNTY SURVEYOR.
FEE \$5.00 Paid

5729

Anthony Sutton
AMADOR COUNTY RECORDER
BY *Deanna R. Swingle*
DEPUTY

NOTES & LEGEND

- DENOTES 1/2 INCH IRON PIPE TAGGED L.S. 3570 SET ON THIS SURVEY
- DENOTES 1/2 INCH STEEL ROD TAGGED L.S. 2902 FOUND.
- MATHEMATICAL POINT ONLY - NOTHING FOUND OR SET.

THE MERIDIAN OF THIS SURVEY IS REFERRED TO THE NORTH LINE OF THAT CERTAIN PARCEL OF LAND DESIGNATED O.J. CLARK, 2.430 ACRES, ON THAT CERTAIN OFFICIAL MAP RECORDED IN BOOK 7 OF MAPS AND PLATS AT PAGE 49, AMADOR COUNTY RECORDS, BEARING S. 87° 38' 15" E.