

RECORD OF SURVEY

NO. 36-27

IN THE COUNTY OF MONO, STATE OF CALIFORNIA, BEING A SURVEY OF A PORTION OF THE SOUTH 1/2 OF THE NORTHEAST 1/4 OF SECTION 3, AND A PORTION OF THE WEST 1/2 OF THE NORTHWEST 1/4 OF SECTION 2, TOWNSHIP 4 SOUTH, RANGE 27 EAST, MOUNT DIABLO MERIDIAN.

Surveyors Certificate
This map correctly represents a survey made by me or under my direction in conformance with the requirements of the Land Surveyors Act at the request of Dempsey Construction Corp., October, 1981.

David A. Laverty L.S. 4587

County Surveyors Certificate
This map has been examined for conformance with the requirements of the Land Surveyors Act this 2ND day of FEB, 1982.

Deputy Mono County Surveyor

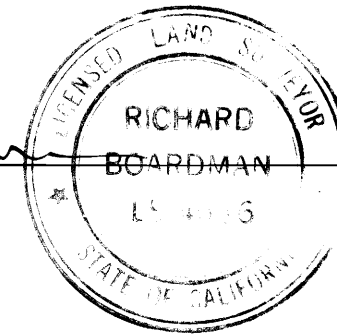

Recorders Certificate #6547
Filed this 22nd day of February, 1982, at 2:00 p.m. in Book 1 of Record of Survey at page 74773 at the request of Dempsey Construction Corp.

Mono County Recorder

SEE SHEET 2

Basis of Bearings
The basis bearings for this map is the southerly line of the Northeast quarter of Section 3, T4S, R27E, per M.B. 9/3.

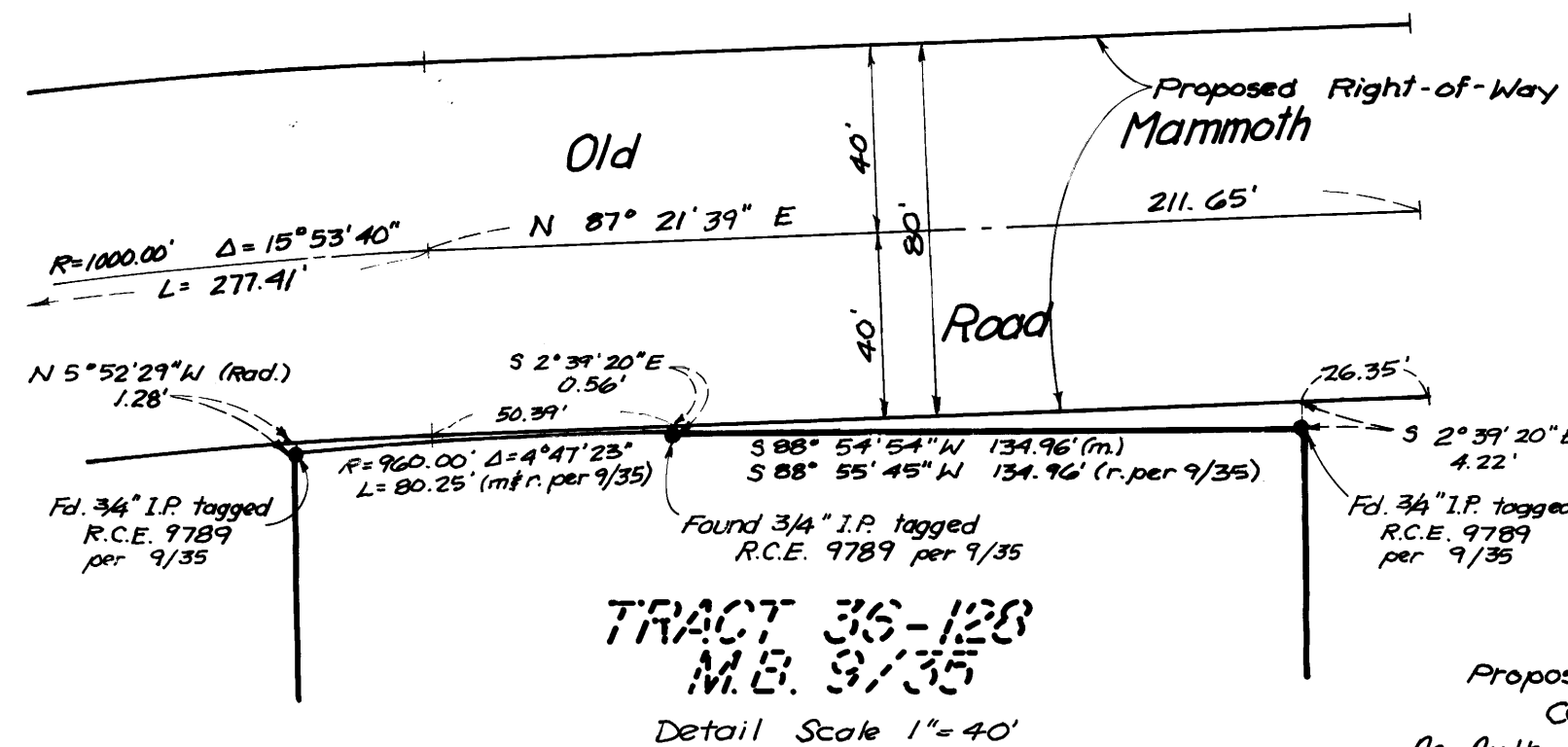
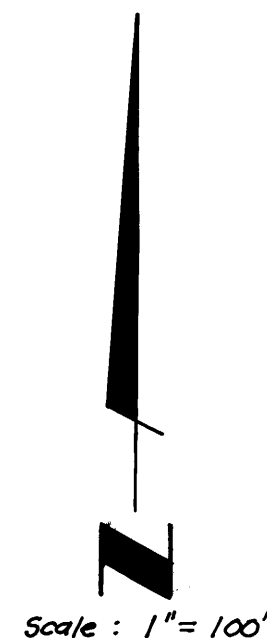

TRACT 36-128
M.B. 9/35
Detail Scale 1" = 40'

Proposed Right-of-Way Centerline
As Authorized by Mono County Board of Supervisors in ordinance 82-397-FF

Legend

- N 87° 21' 40" E - Indicates proposed centerline alignment.
- (N 87° 40' 16" E) - Indicates existing pavement centerline.
- - Indicates found monument as noted.

Found Brass Cap Center Section 3 per 9/34

TRACT 36-127
M.B. 9/42

Found 2" I.P. tagged R.C.E. 22037 per M.B. 9/42

BASIS OF BEARINGS
2623.39' (M)
S 88° 52' 31" E 2623.41' (R per M.B. 9/3A)
2623.17' (R per M.B. 9/42)

TRACT 36-128

Scale: 1" = 100'

Found BLM Brass Cap Marked:

T4S R27E
1/4
S3 | S2
1972