

PARCEL MAP

PARCEL B
REGENTS OF
UNIVERSITY OF CALIFORNIA

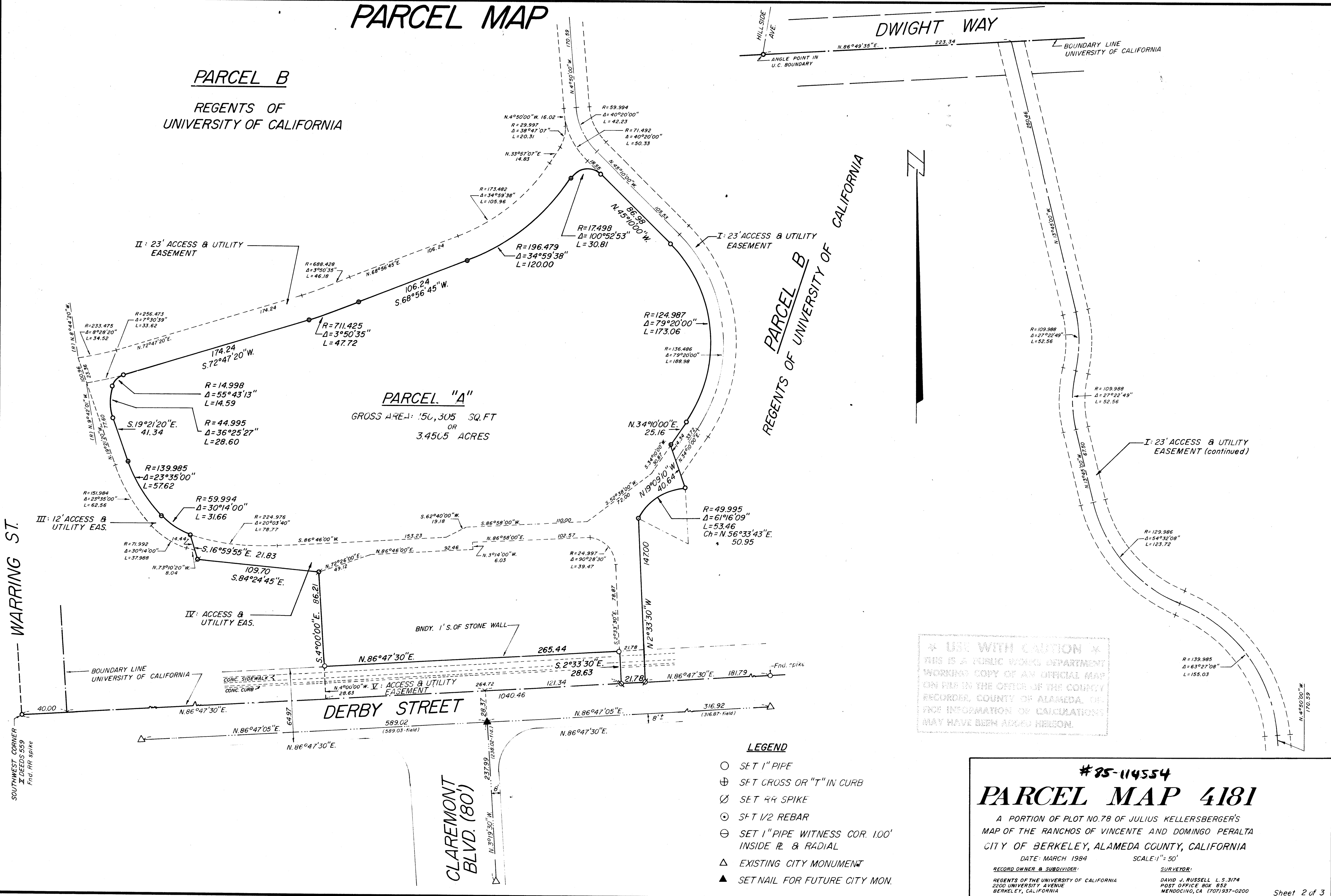

*** USE WITH CAUTION ***
THIS IS A PUBLIC WORKS DEPARTMENT
WORKING COPY OF AN OFFICIAL MAP
ON FILE IN THE OFFICE OF THE COUNTY
RECORDER, COUNTY OF ALAMEDA. OFFICE
INFORMATION OR CALCULATIONS
MAY HAVE BEEN ADDED HEREON.

- LEGEND**
- SET 1" PIPE
 - ⊕ SET CROSS OR "T" IN CURB
 - ⊗ SET RR SPIKE
 - ⊙ SET 1/2 REBAR
 - ⊖ SET 1" PIPE WITNESS COR. 100' INSIDE R. & RADIAL
 - △ EXISTING CITY MONUMENT
 - ▲ SET NAIL FOR FUTURE CITY MON.

#25-114554
PARCEL MAP 4181
A PORTION OF PLOT NO.78 OF JULIUS KELLERSBERGER'S
MAP OF THE RANCHOS OF VICENTE AND DOMINGO PERALTA
CITY OF BERKELEY, ALAMEDA COUNTY, CALIFORNIA
DATE: MARCH 1984 SCALE: 1" = 50'
RECORD OWNER & SUBDIVIDER: DAVID J. RUSSELL L.S. 3174
REGENTS OF THE UNIVERSITY OF CALIFORNIA
2200 UNIVERSITY AVENUE
BERKELEY, CALIFORNIA
SURVEYOR: POST OFFICE BOX 852
MENDOCINO, CA (707) 937-0200
Sheet 2 of 3

filed 6-13-85 154/70

154/70
PM 4181
Map BK 154 Pg 70