

WATER/AIR BARRIER

PRIMARY LAYER:
FLUID APPLIED WATER PROOFING AS SPECIFIED OVER ENTIRE SURFACE OF EXTERIOR SHEATHING AS SCHEDULED TO RECEIVE COMPOSITE DECKING.

SECONDARY LAYER:
15 POUND BUILDING FELT OVER ENTIRE SURFACE OF EXTERIOR SHEATHING AS SCHEDULED TO RECEIVE COMPOSITE DECKING.

WATER PROOF FLASHING:
4" TITE-SEAL SELF ADHESIVE RUBBERIZED ASPHALT ROLL FLASHING BEHIND EACH BATTEN (PAINT FLAT BLACK)

MECHANICAL PATCH:
MASTIC OVER ALL MECHANICAL FASTENERS

CONSTRUCTION

EXTERIOR SHEATHING - REF. ARCHITECTURAL AND STRUCTURAL DETAILS

WALL STUD - REFER STRUCTURAL

SOLID PVC 1X6 SLEEPER/BATTEN WHERE BUTT-JOINT FALLS BETWEEN STUDS **AND/OR** AT END OF RUN (PAINT FLAT BLACK)

SOLID PVC 1X2 SLEEPER/BATTEN OVER EACH STUD. (PAINT FLAT BLACK)

STAINLESS STEEL FINISH SCREWS REFER SPECIFICATIONS BELOW

AT WOOD STUDS:
PROVIDE 2 1/2" GRIP-RITE (OR EQUAL) DECK SCREWS - STAINLESS STEEL, STAR DRIVE

AT METAL STUDS:
PROVIDE 2 1/2" SIMPSON BUGLE HEAD SELF-DRILLING STAINLESS STEEL - #2 SQUARE DRIVE SCREWS WITH #3 DRILL POINT (TYPE 410 STAINLESS STEEL)

1/2" JOINT BETWEEN FINISHED BOARDS, @ ENDS & @ BUTT JOINTS - TYPICAL

CONTINUOUS COMPOSITE INSULATING WALL SHEATHING WHERE REQUIRED, REF. TO ARCHITECTURAL WALL SECTIONS

SCREW FASTEN BATTENS@16" O.C. VERTICALLY

SURFACE MOUNTING FASTENING SYSTEM

COMPOSITE DECK FASTENING & WATER PROOFING

Scale= 1 1/2" = 1'-0"

3

A-201

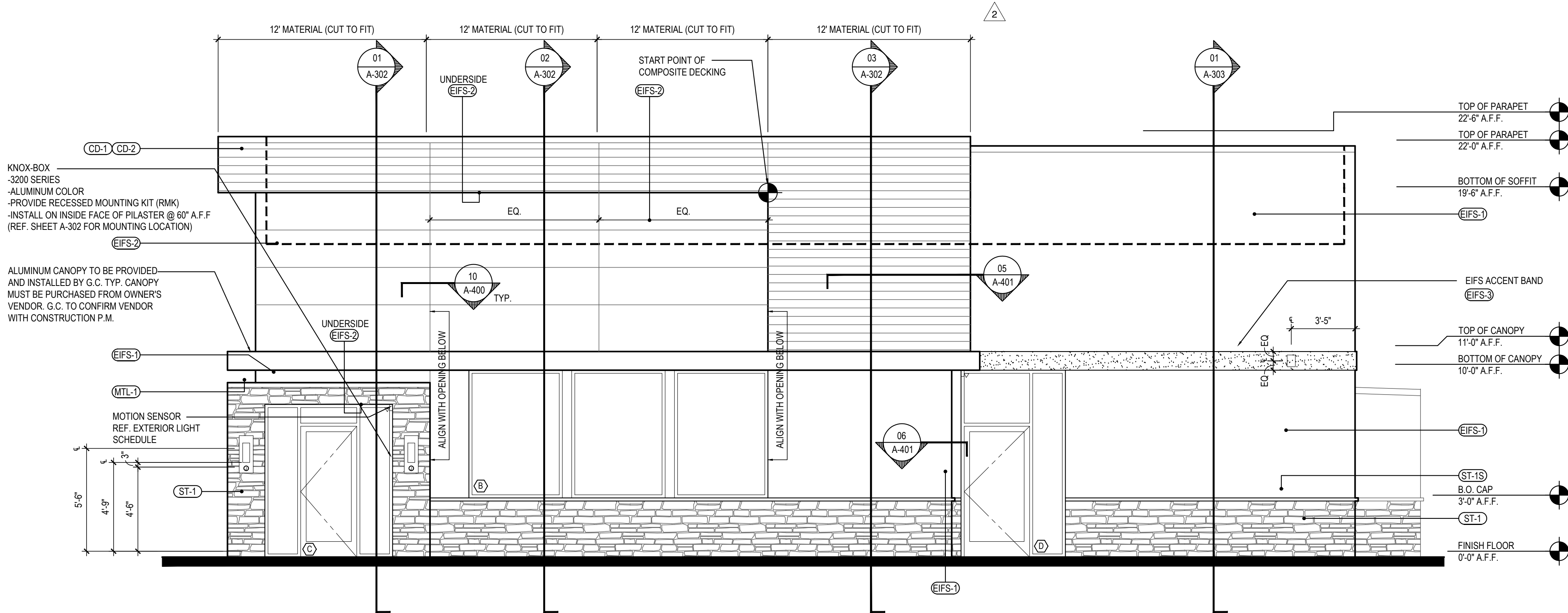

EAST ELEVATION

2

Scale= 1/4" = 1'-0"

A-201

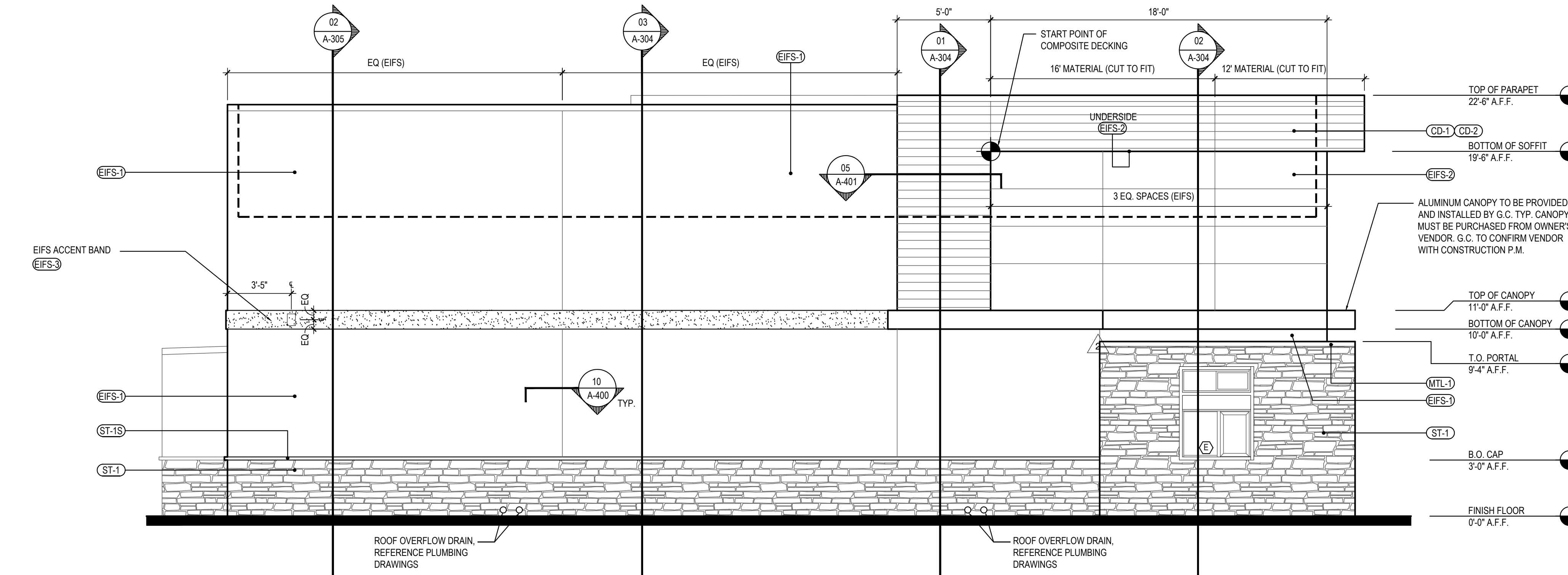

WEST ELEVATION

1

Scale= 1/4" = 1'-0"

A-201



PANDA EXPRESS, INC.
1683 Walnut Grove Ave.
Rosemead, California
91770

Telephone: 626.799.9898
Facsimile: 626.372.8288

All ideas, designs, arrangement and plans indicated or represented by this drawing are the property of Panda Express Inc. and were created for use on this specific project. None of these ideas, designs, arrangements or plans may be used by or disclosed to any person, firm, or corporation without the written permission of Panda Express Inc.

REVISIONS:

△ SOLUTION F.2	09-30-21
△ OWNER REVISIONS	01-27-22

ISSUE DATE:

ISSUE FOR PERMIT	01-29-21
ISSUE FOR BID	04-30-21
ISSUE FOR BID 2	11-02-21
ISSUE FOR BID (DT)	02-04-22

DRAWN BY: AE

PANDA PROJECT #: D8164

PANDA STORE #: -

ARCH PROJECT #: 261-321

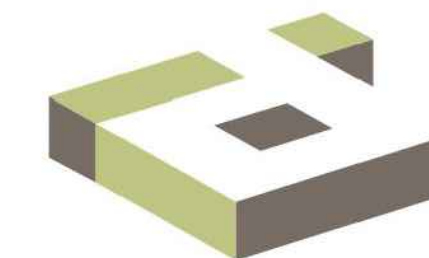

idGROUP

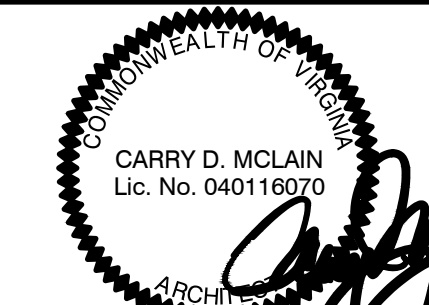

11-02-21

PANDA EXPRESS

TRUE WARM & WELCOME
JEFFERSON AVE. & MORRIS DR.
NEWPORT NEWS, VA 23605

A-201

EXTERIOR
ELEVATIONS

TRUE WARM & WELCOME 2300 R6

ISSUE FOR PERMIT 11-02-21