

#### BASIS OF BEARING

The bearings shown on this map are based on the centerline of Edmundson Avenue as found monumented and recorded as N.55°44' E., in Book 159 Of Maps, Page 42 - Santa Clara County records.

#### SURVEYOR'S CERTIFICATE

This map correctly represents a survey made by me or under my direction in conformance with the requirements of the Land Surveyors' Act at the request of Eugene Cruz

Name of Person Authorizing Survey  
in May, 1966

(Signed and sealed) [Signature]  
L.S. (or R.C.E.) No. 2550

#### LEGEND

○----- Denotes 1" Iron Pipe Set  
●----- Denotes Found Monuments As Noted.

#### CO. SURVEYOR'S CERTIFICATE

This map has been examined for conformance with the requirements of the Land Surveyors' Act this 14th day of April, 1967.

By: James T. Pott  
County Surveyor  
Deputy

#### RECORDER'S CERTIFICATE

Filed for record this 17th day of April, 1967, at 3:52 p.m. in Book 221 of Maps at page 5, at the request of Walter J. Hanna Jr.

By: Daryl E. Rhine  
County Recorder  
Deputy

## RECORD OF SURVEY

PORTION OF LOT 54

CATHERINE DUNNE RANCH MAP #3

BOOK "H" OF MAPS, PAGES 64 & 65

SANTA CLARA COUNTY, CALIF.

APRIL, 1967

SCALE: 1" = 100'

W.J. HANNA & SON - CIVIL ENGINEER'S & SURVEYOR'S - GILROY, CALIF.

JOB NO. 8566  
16 1/3 5

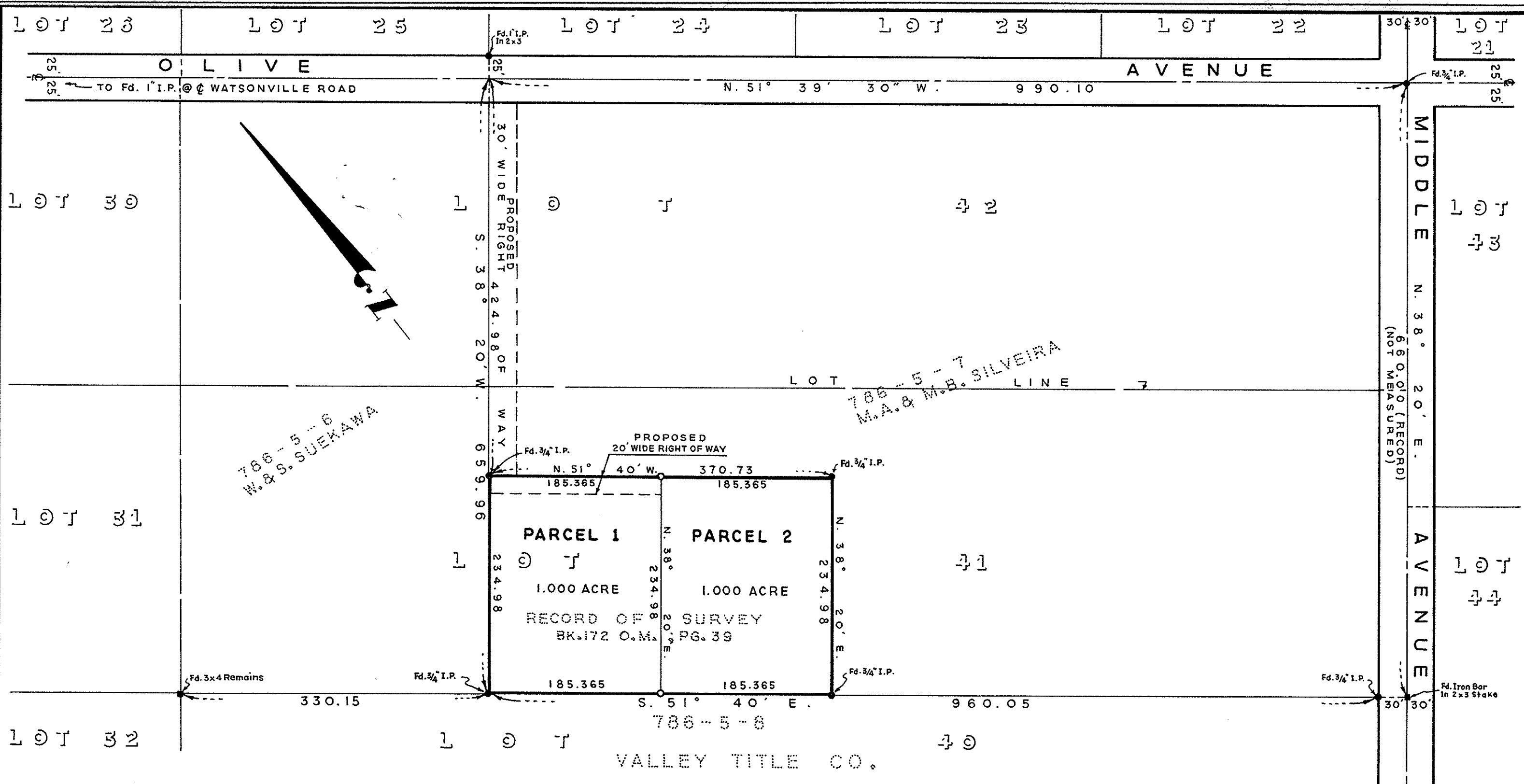

#### BASIS OF BEARING

The bearings shown on this map are based on the centerline of Middle Avenue as found monumented and recorded as N.38°20' E., in Book "N" Of Maps, Page 12 - Santa Clara County records.

#### SURVEYOR'S CERTIFICATE

This map correctly represents a survey made by me or under my direction in conformance with the requirements of the Land Surveyors' Act at the request of Dean

Name of Person Authorizing Survey  
in March, 1967

(Signed and sealed) [Signature]  
L.S. (or R.C.E.) No. 2550

#### LEGEND

○----- Denotes 1" Iron Pipe Set  
●----- Denotes Found Monuments As Noted.

#### CO. SURVEYOR'S CERTIFICATE

This map has been examined for conformance with the requirements of the Land Surveyors' Act this 14th day of April, 1967.

By: James T. Pott  
County Surveyor  
Deputy

#### RECORDER'S CERTIFICATE

Filed for record this 19th day of April, 1967, at 3:52 p.m. in Book 221 of Maps at page 5, at the request of Walter J. Hanna Jr.

By: Daryl E. Rhine  
County Recorder  
Deputy

## RECORD OF SURVEY

PORTION OF LOT 41

PTN. 2 ACRE NET PCL. - R.O.S. - BK. 172 O.M., PG. 39

RO. SAN FRANCISCO DE LAS LLAGAS

(BOOK "N" OF MAPS, PAGE 12)

SANTA CLARA COUNTY, CALIF.

MARCH, 1967

SCALE: 1" = 100'

W.J. HANNA & SON - CIVIL ENGINEER'S & SURVEYOR'S - GILROY, CALIF.

JOB NO. 6631  
17 1/3 5