

- LEGEND:**
- ...Found USBLM Brass Lapped Monument. Stamped as shown.
 - ...Found 1 1/2" C.I.P. Stamped as shown.
 - ...Set 2" or 1 1/2" C.I.P. Stamped as shown.

REFERENCES:

R.S. 2-100

BASIS OF BEARINGS:

The meridian of this survey is True North as determined by Solar Observation.

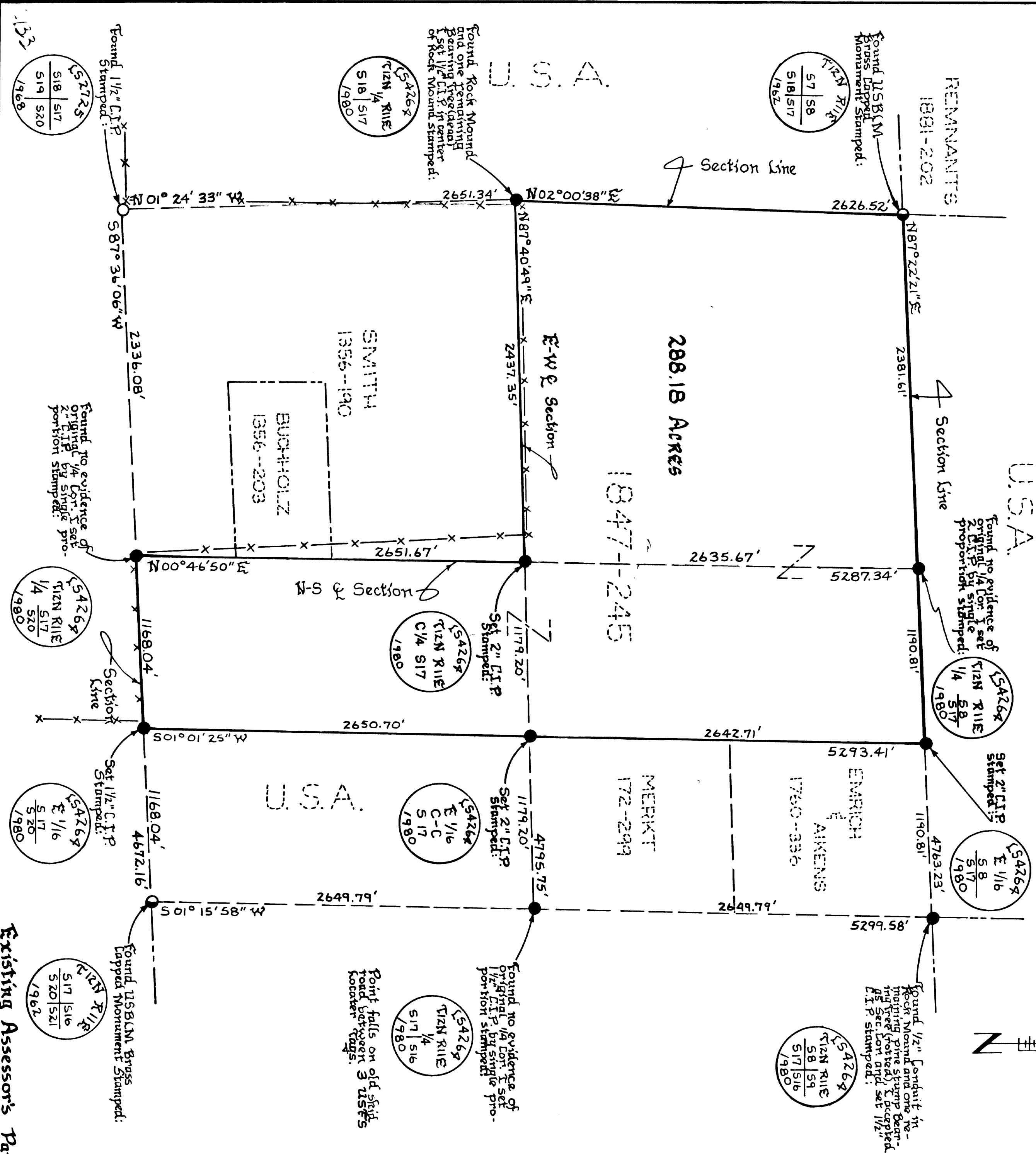

RECORD OF SURVEY

A PORTION OF SECTION 17
T.12N. R.11E., M.D.M.

COUNTY OF EL DORADO STATE OF CALIFORNIA
NOVEMBER 1980 SCALE: 1"=500'
J. FRED LAMBERT L.S. 4264

SURVEYOR'S CERTIFICATE:

This map correctly represents a survey made by me or under my direction in conformance with the requirements of the Land Surveyor's Act at the request of Southern Pacific Land Company in June 1980.

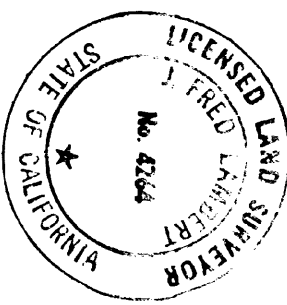

J. Fred Lambert
J. Fred Lambert
L.S. 4264

COUNTY SURVEYOR'S CERTIFICATE:

This map has been examined for conformance with the requirements of the Land Surveyor's Act this 25 day of November 1980.

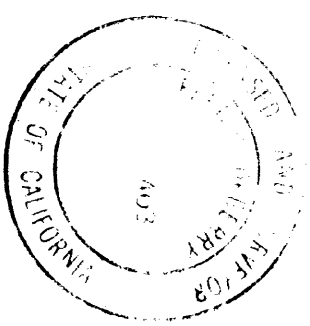

Fred G. DeBerry
Fred G. DeBerry
L.S. 2403
County Surveyor
County of El Dorado

COUNTY RECORDER'S CERTIFICATE:

Filed this 25th day of November 1980, at 2:11 P.M. in Book 8 of Record of Surveys at Page 133 at the request of Southern Pacific Land Company.
Document No. 48108

Loretta Park
Loretta Park
County Recorder
County of El Dorado

Existing Assessor's Parcel No. 62:09:02

By: *Walter J. DeBerry*
Deputy
L.S. 133