

# PARCEL MAP No 35-26

IN THE UNINCORPORATED TERRITORY OF THE COUNTY OF MONO, STATE OF CALIFORNIA, A DIVISION OF THE SOUTH HALF; THE NORTHEAST QUARTER; AND THE EAST HALF OF THE NORTHWEST QUARTER OF SECTION 36, TOWNSHIP 1 SOUTH, RANGE 31 EAST, M.D.M.

## BASIS OF BEARING:

The basis of bearing for this survey is the east line of the north half of Section 36, T1S, R31E, MDM. per r, and shown hereon as S 00°43'30"E.

## LEGEND:

- FOUND MONUMENT AS NOTED.
- SET 2" I.P. AND TAG RCE 21134.
- (BRG-DIST) RECORD BEARING-DISTANCE.
- BRG-DIST MEASURED BEARING-DISTANCE.
- r<sub>1</sub> PARCEL MAP No 35-24 PER P.M.B. 3/13
- r<sub>2</sub> GRANT DEED PER O.R. 506/391

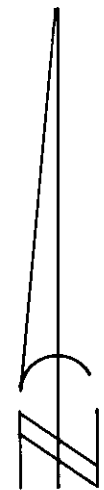

SCALE 1" = 400'

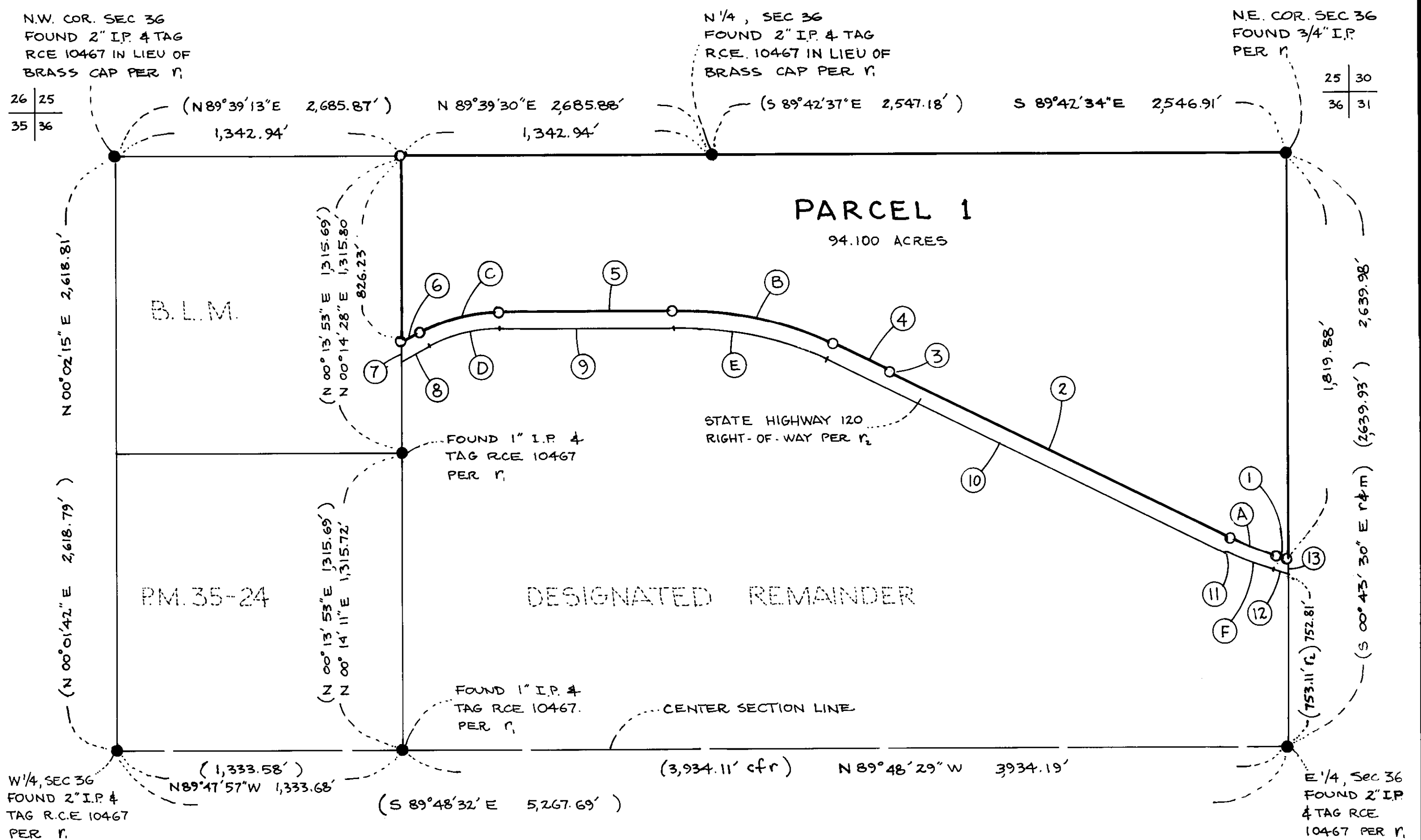

COURSE	BEARING	DISTANCE	CURVE	Δ	R	T	L
1	N 75°43'33" W	26.25'	A	12°09'00"	1,465'	155.92'	310.66'
2	N 63°34'33" W	1,652.03'	B	27°32'48"	1,545'	378.73'	742.81'
3	N 26°25'27" E	10.00'	C	25°09'22"	845'	188.54'	371.00'
4	N 63°34'33" W	281.26'	D	25°09'22"	765'	170.69'	335.88'
5	S 88°52'39" W	706.30'	E	27°32'48"	1,465'	359.12'	704.34'
6	S 63°43'17" W	102.30' (102.24' r <sub>2</sub> )	F	12°09'00"	1,530'	162.83'	324.45'
7	S 00°14'28" W	89.41'					
8	N 63°43'17" E	142.23' (142.16' r <sub>2</sub> )					
9	N 88°52'39" E	706.30'					
10	S 63°34'33" E	1,933.29'					
11	N 26°25'27" E	5.00'					
12	S 75°43'33" E	43.66'					
13	N 00°43'30" W	67.29'					

Vol. 4 p/m Page 41A